"NIGHTCAP"
SCOTCH WHISKY
A SINGLE BOTTLE
MAY BE OBTAINED FOR **14/-**
See the "Nightcap" on the bottle when you order Scotch Whisky. It is the Guarantee of Quality.
Macpherson, Grant and Co., GLASGOW. Incorporated with
MITCHELL & SON
WINE MERCHANTS, LTD.
21 KILDARE ST., DUBLIN
Phone: 62377. Wires: Eblana.

RADIO
ALL SETS IN STOCK
Catalogues on Request
HARRIS
33 GRAFTON ST,
29 HENRY ST.
34 BACHELOR'S WALK

ROBT. ROBERTS & CO.'S
CHINA TEA
2/11, 3/6, 4/2, 4/6 per lb.
8 lbs. Carriage Paid.
PURE COFFEE — Fresh Roasted Daily 2/- 2/4 2/8 per lb.
CAFES: 44 GRAFTON ST, 19 SUFFOLK ST, 86 DAME STREET, DUBLIN.

NATIONAL LIBRARY OF IRELAND — 13 JUL 1940 — LEABHARLANN NÁISIÚNTA NA hÉIREANN

The Irish Times.

CITY EDITION

PRICE TWOPENCE. DUBLIN, WEDNESDAY, JULY 3, 1940. VOL. LXXXII. NO. 25,889.

BROADCASTING—PAGE 3

Births, Marriages and Deaths (which in all cases must be authenticated), 3 lines, 2/6; each additional line 1/0.

Irish Time· 'Phone Numbers—Dublin (51 Westmoreland Street)—76555; Cork (15 Cook Street)—1506; Limerick (6 William Street)—472; Belfast (58 Donegall Street)—21787; London (59 Fleet Street)—Central 4356.

ROLL OF HONOUR.
IN MEMORIAM.
(1914-1918.)

PEACOCKE—In ever-loving memory of Herbert P. Peacocke, 2nd Lieutenant, 8th South Lancashire Regiment, who fell at Thiepval, July 3rd, 1916, aged twenty. "In Jesus keeping."—Mother.

BIRTH.

COBBE—June 27, 1940, at Harcourt Nursing Home, to Florence, wife of Richard Barton Cobbe, Templeville, Templeogue, a son.

MARRIAGES.

BROOKS and WATERHOUSE—June 12, 1940, at Kilbride Church, Bray, by Rev. John Gibbon, assisted by Archdeacon Moore and Rev. G. S. Nowlan, Anthony Purdon, second son of Mr. and Mrs. E. Clive Brooks, Ashfield, Rathfarnham, to Elizabeth Harvey, only daughter of Jr. and Mrs. J. H. Waterhouse, Killarney House, Bray.

BRUNKER and HOLIDAY—June 22, 1940, at St. Clement Dane's Church, Strand, London, Edward George (Barry) Brunker, B.Sc., son of E. G. Brunker, B.A., T.C.D., and Mrs. Brunker, Barnes, London, to Clímène Mary, daughter of the late Gilbert Holiday and Mrs. Holiday, of East Moseley.

DEATHS.

CLEMENTS—July 2, 1940, at the Adelaide Hospital Annie, third surviving daughter of the late George and Elizabeth Clements, 20 Emor street, S.C., road. "Underneath are the everlasting arms."

HINDE—July 2, 1940, at 7, Granville road, Eastbourne, Richard, youngest son of the late Richard Hinde, formerly of Glin, Co. Limerick. "His servants shall serve Him, and they shall see His face."

JOHNSON—July 2, 1940, at Barrettstown, Mullingar, Annie widow of the late Robert Johnson, Monte. Funeral leaving Barrettstown, for Mount Temple to-morrow (Thursday) at 2 o'clock (S.T.).

LYNCH—July 1, 1940, at her residence, Castle street, Ardee, Mrs. Mary Lynch, relict of the late John Lynch. Deeply regretted by her sorrowing family. R.I.P. Funeral from St. Mary's Church to Ballypousta to-day (Wednesday) at 2 o'clock.

MACKINTOSH—July 1, 1940, at a private nursing home, Dublin, Jessie Anne, widow of the late Hugh Mackintosh. Funeral private.

OGILVIE—July 2, 1940, at 3 Clareville road, Dublin, Alan John Russell, eldest son of John and Vera Ogilvie. Funeral strictly private. No flowers.

OLLIVER—June 23, 1940, at a Dublin Hospital, after a few days' illness, William Selby Gratwicke Olliver, of Goring-by-Sea, Sussex. Inserted by his daughter, Kassie.

ANNOUNCEMENTS received late for this Column will be found on Page 4.

IN MEMORIAM.

VALENTINE—July 3rd, 1935, in loving memory of mother. "We've no abiding city here."

'Phone 62607. **NICHOLS**, Estbd. 1814
COMPLETE FUNERAL FURNISHERS.
LOMBARD STREET (WESTLAND ROW).
Coffins, Hearses, and Motor Funerals etc.
PRIVATE MORTUARY

FUNERAL REQUISITES OF EVERY DESCRIPTION
1838 **WALLER,** 1940
DENZILLE STREET (Re-named Fenian Street)
MERRION SQUARE.
PRIVATE MORTUARY
DAIMLER MOTOR HEARSES AND CARS.
'Phone 61276. Wires "Undertaker, Dublin."

MILLER & CO. LTD. BRAY
FUNERAL DIRECTORS
ROLLS ROYCE FLEET
PERSONAL SUPERVISION
'PHONE, Bray 117. GRAMS, Collier, Bray

FARRELL'S,
Established 150 years.
FUNERAL UNDERTAKERS,
66 MARLBOROUGH STREET DUBLIN.
'Phone: 43420

BOARDING AND HOTELS.

DUBLIN

AT Eastwood Hotel, 91-92 Lower Leeson street—Bedroom and Breakfast, 6/6. Permanents taken. 78 31

CO. WICKLOW.

ARKLOW—Springfield Guest House, own grounds, overlooking sea; home produce.—Proprietress. 1 A

ARKLOW, Royal Hotel—Newly built, fully licensed; spacious lounges, ballroom, h. & c. water in bedrooms; excellent catering; A.A. appointed; convenient sea, golf, fishing; free garage; special terms May, June. X

BRAY—1 Fitzwilliam, Esplanade, highly recommended Guest House; excellent table; moderate.—Whyte. 26 C

BRAY—Select House, excellent catering, own produce; 50/- weekly; minute from sea.—2 Milward terrace. 27 B

BRAY—Dockery's, "Wave Crest," Esplanade—Ideal position; excellent table; moderate; comfortable. Miss Dockery. 20 X

BRAY—Inver House, Meath road—Select, homely Board Residence; excellent cuisine; moderate. 20 X

EAGLE Hotel, Esplanade, Bray—Attractive situation; liberal table; personal supervision; reasonable terms; every facility. Tel. 202.—Proprietress. 20 X

GRAHAM'S Wave Crest Hotel, Bray, facing band stand—Excellent catering.—Miss Reynolds. 20 X

LAWLESS Hotel, Aughrim, Wicklow—Licensed; fishing, rough shooting, tennis, golf; terms moderate. 30 D

SUMMER Holidays—Where to stay: Lewis's Hotel, Greystones; licensed; own farm produce. 'Phone 67. X

CO. WEXFORD.

CAHORE House, seaside, Co. Wexford—Golf, tennis, croquet; every comfort; moderate terms; rooms available July and August. Apply George, Cahore, Gorey. 29 E

COMFORTABLE Holiday Accommodation, three minutes from beach; free garage.—Miss Williams, Harbour House, Courtown. 2 F

ACHILL.

DUGORT, Achill—Comfortable Accommodation, beside safe bathing strand; reduction for families. Apply Helen Vesey. 29 D

CO. DOWN.

BANGOR (Down)—Board Residence or Apartments; moderate; good position, sea.—121 Victoria road. 2 D

BANGOR (Down)—"Dunelm," 6 Mount Pleasant; selects Board Residence; splendid situation, overlooking Bay; excellent cuisine; personal supervision.—Mrs. W. H. Wilson 21 X

BANGOR, Co. Down—Hotel Richmond (Private), 18 Queen's Parade, ideally situated on Central Promenade; a and c, separate tables, excellent cuisine. Tariff, 7/6 per day. 'Phone 1326.—Mrs. Bultitude. X

BANGOR (Down)—New Victoria Hotel (modern); beside sea; free garage. Brochure, Manager. 'Phone 1157 8 X

BANGOR—"Arnaclis"—Board Residence, sea front; central; superior accommodation; home baking.—Misses Troughton, 32 Seaclife road. 7 X

BANGOR, Down—Kinnegar House—Board Residence; superior position on sea front; moderate.—Miss Gwinnett. 3 X

BANGOR, Ulster—Board Residence, sea front; excellent catering.—Moffett, "Seabank," Seaclife road. 10 X

BANGOR—11 Princetown road; Board Residence; near sea; comfortable; moderate; central.—Wallace. 10 X

NEW Downshire Hotel, 71 Main street, Bangor, Co. Down; 40 bedrooms (hot and cold water); parties catered for. 'Phone: Bangor 848. 21 X

NEWCASTLE—Fountainville, Promenade; Board Residence; every home comfort; terms moderate. Mrs. Farr 9 X

NEWCASTLE—"Arleen," finest position, sea front; own farm produce; excellent cuisine.—Geddes. 30 X

CO. DONEGAL.

ARDMORE House, Portnoo, Co. Donegal—Board and Residence for July, August and September; beautiful situation, overlooking Atlantic; golf, lake and sea fishing, safe bathing. For terms, apply Miss Murrin. 30 F

BUNCRANA, Co. Donegal—Lough Swilly Hotel, overlooking glorious Lough Swilly and commanding the most delightful view in Donegal; hard tennis court; own bathing boxes; free salmon and trout fishing, golf, exc. cuisine; fully licensed; A.A., R.I.A.C. 10 X

BUNCRANA—Bay View—Only Hotel on sea front; excellent catering; convenient to golf, tennis, sea, bathing, fishing, boating excursions arranged; terms on application, or 'Phone 34. 23 X

CO. CORK.

COURTMACSHERRY—Esplanade Hotel, by the broad Atlantic, amid acres of beautifully wooded private grounds, in which are tennis courts, croquet and putting greens, with golf adjacent; a bright Hotel, where home comforts, good food and willing service await you; all the year round mildness and excellent facilities for sport; bathing in safe and sandless, at this pleasing old coastal retreat in the sunny South. 18 X

CO. CLARE.

MARINO Hotel, Spanish Point, County Clare—This modern and up-to-date Hotel is now open for season. For full particulars please apply Manageress. 10 24

MISCELLANEOUS.

YOUNG Man required by Dublin Company, controlling several Retail Shops, to act as Accountant Book-keeper. Thorough knowledge of branch accounts and stock records essential. State qualifications, experience and salary required. Reply in own handwriting.—L 1190, this office.

SHORTHAND-TYPIST, 120 words per minute, four years previous position, now disengaged.—L 1204, this office.

READERS of the "Irish Times" going on holiday are advised to order their paper in advance, as otherwise it may not be available for them. Full particulars of Newsagents selling our paper at various holiday resorts can be obtained from this office and branch offices at 58 Donegall street, Belfast, and 15 Cook street, Cork.

PICTURES APPROPRIATELY FRAMED. COMBRIDGE GRAFTON STREET

TAMLESE TEA. A Wonderful Tea at a Moderate Price.

JOHN G. PARKES and Sons, Ltd., Coombe, Dublin — GALVANIZED CORRUGATED SHEETS, GALVANIZED AND METAL RAINWATER GOODS, WHOLESALE ONLY.

GARDEN Tools in large variety; unequalled quality, at keen prices; also Lawn Mowers.—Booth Bros., Ltd., King street.

BROOKS, THOMAS AND CO., LTD., DUBLIN. IRISH PLASTER, Coarse, Superfine and Keene's Cement. IRISH FACING BRICKS, plain, rustic and moulded.

CLOCK REPAIRS
W. OWEN, 6 Pembroke Place (off Herbert Park), Ballsbridge, undertakes all classes of work. Highly skilled workmanship guaranteed.

ANNE O'LYNCH TEAS. Refreshing, Satisfying and Economical.

HOUSE FOR SALE, NORTH CIRCULAR ROAD (Adjoining Phoenix Park).
AN EXCEPTIONALLY WELL-BUILT BRICK HOUSE, containing 3 reception rooms, 4 bedrooms, maid's room, well-equipped bathroom, separate lavatory, kitchen with range and gas cooker, 2 pantries, scullery; garden front and rear, garage. Long Lease; small Ground Rent. For further particulars apply to CRAIGIE BROS., 37 PRUSSIA STREET, DUBLIN.

FREEHOLD GROUND RENTS.
WELL-SECURED RENTS, amounting to £96, £150 and £360 p.a. FOR SALE AT 19 YEARS' PURCHASE.

ATTRACTIVE INVESTMENT.
WELL-LET BUSINESS PREMISES, adjoining College Green. Income over £10 weekly. Will be Sold to show over 9 per cent. JACKSON STOPS & McCABE, 35 KILDARE STREET.

ASHTON PARK, MONKSTOWN. BEAUTIFUL, DETACHED RESIDENCE. Standing in 21¼ Acres, with Orchard. FOR SALE. Apply: 'Phone 22491.

PRESERVING EGGS, delivered, Dublin, 1/9 dozen. Orders taken for weekly supply, vicinity Fitzwilliam square. Minimum 2 dozen. Present price, 2/ —Lurgach House, Annamoe.

HEITON'S ANTHRACITE always at your service.

RED BANK RESTAURANT, OPEN SUNDAYS 1—9. FULLY LICENSED. NEW LOUNGE.

NORTON'S, 4 Henry St., DUBLIN. USEFUL WEDDING GIFTS, HOUSEHOLD UTENSILS, TEA AND DINNER WARE.

OPENING FRIDAY NEXT, 5th July, 1940, the CUMBERLAND HOTEL, 17 WESTLAND ROW. Proprietress: Mrs. Moloney. 'Phone 62166.

BATHROOM TOILETS AND LAVATORY BASINS. IN JADE GREEN, CORAL AND AMBER. LATEST DESIGNS. LISTS BY POST. THOS. DOCKRELL, SONS & CO., LTD., DUBLIN.

A. B. COOKER Combines Cooking and Water Heating with low fuel consumption. Distributors: EVANS & SONS, 152 Capel St., Dublin.

DUNDRUM HOUSE, CO. TIPPERARY, is the Historic Irish Mansion featured in the "WEEKLY IRISH TIMES" to-day. Price Twopence.

HOTELS AND HOLIDAY RESORTS.

CO. ANTRIM.

BELFAST.

ROBINSON'S TEMPERANCE HOTEL, DONEGALL STREET.
H. and C. Running Water in all Bedrooms. Bed and Breakfast 7/6. 'Phone 221411.

PORTRUSH.

ROCKINGHAM PRIVATE HOTEL
LANSDOWNE CRESCENT.
Central position. Hot and Cold Water in Bedrooms. Telephone 71.

PORTRUSH SEABANK HOTEL
Charmingly situated on Ocean front. H. & C. all Bedrooms; Elec. Lift. 'Phone 37.

CO. DOWN.

BALLYHOLME PRIVATE HOTEL
BANGOR, on Shores of Bay.
H. & C. Water. Interior-Spring Mattresses. Fresh Farm Produce.
'Phone 810. Mrs. RALSTON.

BOARDING AND HOTELS.

CO. ANTRIM.

BELFAST—19 Mount Charles; Board Residence; delightful situation; moderate; central.—Mrs. Tait. 30 X

BELGRAVIA Hotel, 9-12 Ulsterville avenue, Belfast; convenient, comfortable, modern; attractive catering; garages. 'Phone 26309. 2 X

PORTRUSH—Malvern Guest House, 12 Mark street; excellent Board Residence; magnificent view of Atlantic; finest excellent catering; brochure; early morning advisable. Phone 87.—Brennan X

PORTRUSH—Londonderry Hotel; family, commercial, licensed; hot and cold water bedrooms; tariff on application. 'Phone, 44.—McNally 1 X

PORTRUSH—Saunders Hotel, Lansdowne Crescent, sea front; good catering; separate tables; fires; moderate.—Mrs. Russell. 7 X

PORTRUSH—Wynd-Cliff, Lansdowne Crescent, sea front; hot and cold water bedrooms; central. Telephone 159.—Mrs. McLarnon. 29 X

PORTRUSH—Atlantic House, Mark street, select Board Residence, overlooking Atlantic; central for golf, tennis, bathing; 'phone, 271.—Meneely. 17 X

PORTRUSH—"Ardinariff," Golf terrace; Board Residence; home baking; near station, links. 'Phone, 283.—Forster. 17 X

PORTRUSH—"Toledo," Salisbury terrace; first class Boarding House; overlooking links; highly recommended; central for all amusements.—Mrs. Trimble. 11 X

PORTRUSH—Carrig-na-Home—Sea front; central; catering recommended.—Turner. 'Phone, 307. 17 X

PORTRUSH—Shangarry Private Hotel, opposite ladies' bathing place; terms moderate; personal supervision.—Mrs. McNamee. 17 X

PORTRUSH—The Red House, Mark street; southern aspect; overlooking West Bay; reduced terms June, September.—Mrs. Hazleton. 17 X

PORTRUSH—Sunnyside, Causeway View; Select Boarding; sea front; special terms early and late season.—Mrs. Gilmour. 12 X

PORTRUSH, 5 Mount Royal—Board Residence; home baking; one minute from Links. 'Phone 91. Mrs. Noble. 17 X

PORTRUSH—Hayesbank Private Hotel, Ramore avenue; hot and cold all rooms; overlooking sea, recreation grounds; liberal table.—Mrs. G. Adams. 17 X

PORTRUSH—The Leander, on edge of Blue Pool; h. and c. water all bedrooms. 'Phone 67.—Mrs. Lee. 17

PORTRUSH—3 Mount Royal; Board Residence; overlooking sea.—Miss M'Mullin. 'Phone 191. 17 X

PORTRUSH—"Craigmore," Mark street; Board-Residence; sunny, central, home baking. 'Phone 262.—Mrs. Huston. 17 X

PORTRUSH—Mayard House, Ramore avenue; hot and cold water, bedrooms; sea view. 'Phone 235.—Mrs. Watts. 19 X

PORTRUSH—3 Mount Royal, Holiday Home; h. and c. most rooms; magnificent sea view; home baking; personal supervision. 'Phone 75.—Mrs. Holmes. 15 X

PORTRUSH—9 Mark street; Board Residence; central; overlooking sea; comfortable.—Mrs. Dawson. Tel. 196. 5 X

CO. DERRY.

PORTSTEWART—Shanamore Hotel offers a perfect holiday; apply brochure. 'Phone 142.—Mrs. McKeown 1 X

PORTSTEWART—York Motel, licensed; facing sea; golf links and tennis courts; garage; h. and c. in all bedrooms. Telephone, 29. 17 X

MISCELLANEOUS.

MAKES YOU THINK! Modern apparatus, skilled technicians, full stocks of Morris and Riley spares—you get service and no mistake from G. A. Brittain (Sales and Service), Ltd., Portobello, Dublin.

J. J. O'HARA & Co. Ltd. Lincoln Place DUBLIN. "ESSE" COOKERS and "TATCO-ETTE" RANGES Supplied and Erected.

Austin Cars are Built for DEPENDABILITY
LINCOLN AND NOLAN, LTD., 57-58 Lower Baggot St., Dublin. 'Phone 61943-4-5. 'Gms.: LINCOLAN, DUBLIN.

"IT HAPPENED TWICE," a new serial story by T. C. Bridges begins this week in the "WEEKLY IRISH TIMES." Price Twopence.

VARD'S SUMMER FUR SALE
Our Summer Fur Sale this year is an event of great importance to intending purchasers of Furs. We hold a large stock of skins purchased before the war. We are offering our entire stock at Pre-war Prices, although the prices of Furs have advanced fully 75%. (A small deposit will secure any Coat or Fur Tie, which can be stored free until required).
DAVID VARD, LTD.
8 GRAFTON STREET - - DUBLIN
AND 119 PATRICK STREET, CORK

NEVER SAY *BEER* SAY *BARCLAY'S*
Sole Agents: JOHN EGAN & SON (Ireland), Ltd., 24 Great Strand St., DUBLIN.

ANNUAL STAFF OUTING
ALL OUR ESTABLISHMENTS WILL BE
CLOSED ALL DAY TO-DAY
(Wednesday)
EDWARD LEE & CO., LTD.
DUBLIN : RATHMINES : DUN LAOGHAIRE : BRAY

GOVERNMENT NOTICES

COIMISIUN TALMHAN NA h-EIREANN
(IRISH LAND COMMISSION).

NOTICE TO BUILDING CONTRACTORS.

Sealed Tenders, addressed to the undersigned, and marked "Tender for Works B ....." numbered as in the First Column of the Schedule hereto for the construction of the buildings specified in the said Schedule, will be received up to, but not later than, Noon on the 18th July, 1940. Plans and Specifications may be seen at this Office or on the lands when an Inspector will attend to point out sites.

The Land Commission will consider Tenders for one or more works.

Works No.	County.	Buildings Required.	Situation of Sites.	Time (Summer Time) and date Inspector will attend to point out sites.
B. 1547	Dublin.	Completion of 3 dwellinghouses. Completion of 3 out-offices.	Lands of Gibbons, about 2 miles east of Saggart.	12 noon, 9th July, 1940.
B. 1568	Kildare.	Repair of 1 dwellinghouse.	Lands of Parsonstown, about 4 miles east of Edenderry.	1 p.m., 10th July, 1940.
B. 1569	Offaly.	1 dwellinghouse.	Lands of Ballynakill, about 2 miles north-west of Moneygall.	11.30 a.m., 12th July, 1940.
B. 1567	Wexford.	2 dwellinghouses. 2 out-offices.	Lands of Ballyhighland, about 2 miles east of Killann.	11 a.m., 12th July, 1940.
B. 1570	Wexford.	1 dwellinghouse. 1 out office.	Lands of Newtown Lower, about ¾ miles north-west of Wexford Town.	11 a.m., 11th July, 1940.

Plans and Specifications for each work may be obtained on application to this Office—the envelope being clearly marked "Application for Plans"—on deposit of £1, which should be forwarded by cheque or postal order, and not in cash, and which will be refunded on the return of the Plans and Specifications.

The lowest or any Tender will not necessarily be accepted.

M. DEEGAN, Secretary.

COIMISIUN TALMHAN NA h-EIREANN (IRISH LAND COMMISSION), SHAID UACHTARACH MHUIRBHTHEANN (UPPER MERRION STREET), BAILE ATHA CLIATH (DUBLIN).

33/Z.3282. W.H.Co.

HOTELS AND HOLIDAY RESORTS.

ST. ANDREW'S HOTEL,
EXCHEQUER STREET, DUBLIN.
Convenient to Shopping and Commercial Centres. Visitors are assured of every modern comfort. All rooms Hot and Cold Water. EXCEPTIONAL NEW LOW CHARGES. Bedroom and Bath, 4/6; Bedroom, with Full Breakfast, 8/-. GARAGE.
4-COURSE LUNCHEONS, 5-Course, 2/6. 2/3
Teas, Plain, 1/-. Teas with Meat Extras, from 2/6.
Proprietress, Miss JOHNSTON. 'Phone 23279.

HOTEL MacDERMOTT,
HARCOURT ST. Tel. 52013.
Very Comfortable and Moderate. Open to Non-Residents for Meals. Wedding Breakfasts a Speciality.

DUBLIN.
SWISS PRIVATE HOTEL,
FITZWILLIAM SQUARE.
Central, Homely. Good Cuisine. Terms Moderate. Phone 61653.

ROYAL MARINE HOTEL,
DUN LAOGHAIRE (Kingstown),
OPPOSITE MAIL BOAT PIER AND RAIL TERMINUS.
MODERNISED THROUGHOUT. APPOINTED BY A.A. AND R.I.A.C. NEW LOCK-UP GARAGES.
NOTED FOR WEDDINGS AND RECEPTIONS.
'Phone—81180 (4 lines). Booklet Free.
Wires—"Comfort."

AVENUE HOTEL,
UPPER GEORGE'S STREET, DUN LAOGHAIRE
(Entrance Northumberland Avenue).
COMFORTABLE, MODERN HOTEL. H. and C. ALL BEDROOMS. CENTRAL HEATING.
RESTAURANT OPEN TO NON-RESIDENTS.
Moderate Charges. 'Phone 81077.
(Proprietors, Edward Lee and Co., Ltd.).

WAVERLEY HOTEL,
HOWTH SUMMIT.
EXCELLENT CUISINE. MODERATE TERMS.
'Phone: Howth 31.
M. JACK, Manageress. J. & W. I. BROWN, Proprietors.

MARINE HOTEL,
SUTTON (CO. DUBLIN).
SITUATED IN OWN GROUNDS.
(FACING DUBLIN BAY.)
H. and C. Water All Rooms. Electric Light. WEDDINGS AND RECEPTIONS CATERED FOR. Adjacent to Portmarnock and other Golf Links. MODERATE TERMS.
'Phone—Sutton 40. Apply MANAGERESS.

CO. WICKLOW.

BRAY HEAD HOTEL,
BRAY.
UNRIVALLED SITUATION FACING SEA. THE MOST CONVENIENT CENTRE FOR MOTORING THROUGH COUNTY WICKLOW. EXCELLENT CUISINE. MODERATE TERMS. GOLF AND TENNIS.
A.A. and R.I.A.C. App. Free Garage.
BETHELL HOTELS CO., LTD.

CO. WEXFORD.

AVOID THE RUSH. COME NOW TO THE
STRAND HOTEL,
ROSSLARE,
IN THE SUNNY SOUTH.
WHERE YOU WILL FIND PEACE, COMFORT AND ENJOYMENT.
Excellent Bathing, Golf and Tennis. R.I.A.C. and A.A. Hotel.
Wires—Kelly, Strand. 'Phone—10.

CO. DONEGAL.

PORTNOO HOTEL,
CO. DONEGAL. Charming situation, overlooking the Atlantic, in the heart of the Donegal Highlands. Free Fishing, Golf, Tennis; Safe Bathing, Bracing Air. Excellent Cuisine. Apply MANAGER.

DOWLEY—All hearing this name should see the Irish Family Names page in the "WEEKLY IRISH TIMES" to-day. Price Twopence.

Great Care is taken that Advertisements in all parts of this Paper appear correctly, but no liability is taken for any ERROR in or Omission of any Advertisement, and the Proprietors Reserve the Right to Omit or Alter any Advertisement, no matter where or by whom accepted.

All Advertisements accepted for insertion in this Paper must bear endorsement by the name and address of the Advertiser. These particulars are not for publication.

SCALE OF CHARGES FOR SMALL CLASSIFIED ADVERTISEMENTS.

12 Words or under, 1/2.
(Every Succeeding Word, 2d.)

Employment Wanted Advertisements, 1d. per Word.

4 Consecutive Insertions FOR Price of 3 when Prepaid.

This Concession does not apply to Advertisements set in display form or placed contrary to our classification.

Box Office Address counts as three words if replies are to be called for at Head Office, or if they are to be sent by post or called for at any Branch Office as four words. Postage extra.

Advertisements not prepaid are charged for at a minimum of 5/- per insertion.

Publication of these Advertisements is not guaranteed on any particular day.

TRADE AND MATRIMONIAL ADVERTISEMENTS IN THESE COLUMNS, 1/- per line.

Money Orders, Notes, ORIGINAL Testimonials or other documents should not be enclosed with replies to Advertisements.

The Reply Boxes not being intended for Trade Lists, Circulars or Samples, envelopes containing same will not be delivered and no responsibility is undertaken for accidents, omissions or mistakes.

IRISH TIMES, LTD., WESTMORELAND STREET, DUBLIN. 'PHONE 76555. BRANCH OFFICES—RATHMINES: Castlewood Avenue. Wednesday (Half-day) closes at 1 o'clock. 'Phone 91903. BELFAST: 58 Donegall Street. 'Phone 21787. CORK: 15 Cook Street. 'Phone 1506. LIMERICK: 6 William Street. 'Phone 472. LONDON: 59 Fleet Street, E.C. 4. Central 4356. MANCHESTER: Winter's Buildings, 30 Ann Street. Blackfriars 6343.

LOST AND FOUND.

£5 REWARD—Lost, a small Horse and Jockey Scarf Pin. Finder returning same to this office will be paid the above reward. Address "Z 1211, Pin," this office.

SPECIFIC ARTICLES.

ALL Waterproof Covers for carts, vans, threshers, lorries; Rick Covers, Sacks, Bags; best terms.—Coleman, 21-25 Chancery street, Dublin. T

ALL makes of Rebuilt and Secondhand Typewriters. Guaranteed Repairs and Overhauls.—Flood, 205 Pearse street. 'Phone, 72703. X

COVERS for ricks, carts, threshers, lorries; Tarpaulins, Sacks.—Petrie Brothers, 36 Usher's quay, Dublin. T

CATARRHAL-DEAFNESS—Many using hearing aids are not really deaf. Catarrh chokes the Eustachian tubes and impairs hearing. "Nostrolina" removes the cause of this trouble. Opens air-passages. Banishes mucus. Removes congestion. Stops Catarrhal-Deafness, Head Noises. "Nostrolina," Chemists 1/9. 2 F

FOR Sale, Upholstered Tram and Bus Seats and Cushions, suitable for seaside, bungalows, caravans, dance halls, bars, etc. Apply Hammond Lane Metal Co., Ltd., 45 City quay, Dublin. 29 E

INVALID Chairs—Bring the Invalid into the Sunshine and Air. Wheel, Carrying and Self-propelling Chairs. Fold simply. Cash or easy payments. Write for List S. The Invalid Requisite Co., 129 Stephen's Green, Dublin. T

PORTABLE Range, Copper Boiler, perfect condition, for immediate Sale.—T. 1004, this office. 28 C

SINGER Hand Sewing Machine, perfect condition; £2 10/—L 1209, this office.

TYPEWRITERS, all makes, from £4; fully guaranteed.—Norman Engineering Works, Trinity street. Established 1897. 32 20

TYPEWRITER, Portable Royal, with travelling case, splendid condition; cheap. Address "Z 1230, Typewriter," this office. 2 D

UNSATISFACTORY dealing to any Advertiser in these columns should be immediately reported to the Manager of the "Irish Times." X

SPECIFIC ARTICLES WANTED.

GOLD, Sovereigns, Dental Gold, Gold Teeth, Old Gold, Jewellery, Antique and Modern Silver, American Jewellery Wanted. Articles posted for valuation returned intact and cost free if offer is unacceptable.—Dublin Smelting Company, 21 Wellington quay, Dublin. Enquiries invited. 30 2

WANTED, Household Frigidaire, perfect condition; good price; any size.—L 1026, this office. 28 U

WANTED, Antique Silver, Sheffield Plate, Waterford and Cork Glass, China, all kinds of Jewellery, also old Chippendale Furniture; highest prices given; no dealers.—L 1191, this office. 9 3

PRAMS.

BARRON'S Prams are better and cheaper. Easy terms arranged. Write for catalogue.—Barron's, Hous, Furt here, 1 North Earl street, Dublin. T

CALLING All Babies! We have Prams, Folders, Cots, Canopies, Moses Baskets, etc., at prices to suit every purchaser. Cash or easy payments. Write for Illustrated Catalogue T. The Baby Carriage Co., 129 Stephen's Green, Dublin. X

SHIPPING.

ELLERMAN LINES
REGULAR PASSENGER SERVICES TO SOUTH AFRICA, LOURENCO MARQUES, BEIRA, BOMBAY, CALCUTTA & COLOMBO.
SOUTH AFRICA, INDIA, CEYLON.
Details of Sailings will be supplied on application.
ELLERMAN'S CITY & HALL LINES.
ELLERMAN & BUCKNALL LINE.
Tudor Court, Cobham, Surrey. Tel.—Cobham 2851. Tower Building, Liverpool. Woodbank Hotel, Balloch, Dunbartonshire, or usual Agents.

ROYAL MAIL
PASSENGER AND FREIGHT SERVICES TO BRAZIL, URUGUAY & ARGENTINA, WEST INDIES & NORTH PACIFIC.
For further particulars apply to
ROYAL MAIL LINES, LTD.
London—Royal Mail House, Leadenhall st., E.C. 3. Liverpool—Goree, Water st. (3). Dublin—Hewett's Travel Agency, D'Olier st.; British and Irish Steam Packet Co., Ltd., 16 Westmoreland street.; Thomas Cook and Son, Ltd., 118 Grafton st., or Local Agents.

SHOOTING, SPORTING, GAMES.

ANGLING and Shooting—Garnett's for reliable Fishing Tackle, Guns, Rifles and Ammunition. Catalogue free.—Parliament street, Dublin. T

GUNS, Rifles, Cartridges, Accessories. Gun Repairs a speciality. Catalogues free. — Keegan, Inns quay, Dublin. 1 F

OPTICIANS.

AXPEL Spectacles Preserve the Sight.—Dixon and Hempenstall, Sight Testing Rooms, 111 Grafton street, Lower. Consultant daily, 9 to 6. 20 X

SAVE money by bringing your Hospital and Oculist Prescriptions to Geo Prescott and Son, Qualified Opticians, 13 Merrion Row, Dublin. 'Phone, 72506. Repairs returned by same post. 16 X

WATCHES, REPAIRS, JEWELLERY.

ABOUT Old Gold, Sovereigns, Precious Stones, etc. highest prices paid; country parcels cash by return.—Reliable Watch, Clock, Jewellery Repairs.—Pillar House, Jewellers, Ltd., Henry street, Dublin. Government Licence and Special Permit Holders. Members of Irish Jewellers' Association. T

PHOTOGRAPHY.

WEDDING Groups, Photographs, copies, enlarged and coloured; films finished. Commercial and Legal Photography.—Sackville Portrait Studios, 15 Lower O'Connell street, Dublin. 30 X

GARDEN, FARM, BEES, ETC.

ALL Summer Bedding Plants now ready. Geraniums, Asters, Antirrhinums, Stocks, Salvias, Lobelia, Ageratum, Alyssum, etc. Special list on request.—Drummond's, Dawson street, Dublin, and Carlow. T

ABOUT Beautiful Gardens, Consult T. G. White, F.R.H.S., Gold Medallist, and Inspect White church Nurseries, Rathfarnham. 'Phone 95197. T

DUNDRUM House, Co. Tipperary, is the Historic Irish Mansion featured in the "Weekly Irish Times" to-day. Price Twopence. 2 F

FOR Sale, privately, Dublin, Fruit, etc. Address "Z 1227, uit," this office.

LISSADELL Annual Plants—Antirrhinums, mixed, Asters, mixed; Lobelias, Mrs. Clibran; Marigolds, 1 dozen, all autumn sown, pricked off T

LISSADELL Vegetable Plants: Broccoli, Roscoff L. II., III.; Brussels Sprouts, 3/6 per 100; Celery (trans.), 5/- per 100; Lettuce, 2/- per 100; Spring sown, in frames; post free, cash with order, subject crop and unsold.—Manager, Lissadell, Sligo. T

POWER'S Cabbage Seed for July and August Sowing—Early Victor, Improved Nonpareil, Eliam's Early Flower of Spring, Harbinger, Mein's No. 1, all per ounce 1/6; Enfield Market 1/4. Favourite Early 1/6. Selected Offenham 1/8. Drumhead 1/-. Brunswick, flat, 1/2; post free on 2/- upwards.—Wm. Power and Co., Waterford. T

SUTTON'S Reading Seeds—Special Irish Catalogue now available from Publisher's, Gardener's Corner, Dublin. No duty need be added to prices in this catalogue. T

POULTRY, FISH, CAGE BIRDS, DAIRY.

ALWAYS satisfactory, prompt deliveries, every Poultry Food, Small Wheat, Grain, Mashes.—Williamson, 182 Pearse street; telephone, 72286. 78 16

LOVELY Fatted Ducklings 6/- to 8/- pair. Chickens 6/-, Boiling Fowls 5/6; trussed, postage paid.—Greenwood, Poulterer, Rosscarbery, Cork. 1 C

TWENTY Cross-bred Hens for Sale.—Hernon, Old Connaught, Bray. 2 F

MACHINERY.

FOR Sale, a 1 ton Steam Crane, in good working order, 25' jib. Apply Dundalk Harbour Commission. 28 C

SECONDHAND, 9/10 h.p. Motor, E.A.V. rating, 1,000 rev.; squirrel cage type preferred. Address Z 1214, Machinery," this office.

42 CLOTH Rolling and Measuring Machine, in good condition; hand operated; bargain price.—Hendron Bros., Machinery Merchants, Belfast.

YACHTS, BOATS, ETC.

EVINRUDE and Elto Outboard Engines from stock. Buy early and avoid further price increase.—Warren, 122 St. Stephen's Green, West, Dublin. 2 F

25 FOO

A CHRYSLER GIVES YOU MORE - IN COMFORT - IN PERFORMANCE

Built and Distributed by F. M. SUMMERFIELD, LTD., 138 LR. BAGGOT ST., DUBLIN.

Motor Vehicles and Cycles

MOTOR CARS.

AUSTIN Cars and Lorries.—Lincoln and Nolan, Ltd., 57/58 Lower Baggot street, Dublin. T

CITROEN.

We have still a few CITROEN Saloons available and can offer good delivery.

ASHENHURST WILLIAMS & CO., LIMITED,

15 TALBOT PLACE, DUBLIN. 28 C

USED MORRIS CARS FOR SALE.

MORRIS Eight 2-Door Fixed Head Saloon, Series I. £70

MORRIS Eight 2-Door Fixed Head Saloon, Series "E" £160

MORRIS 10-4 Sliding Head Saloon, Series II. £100

MORRIS Ten Four Sliding Head Saloon, Series "M" £185

MORRIS Twelve Four Sliding Head Saloon, Series II. £125

MORRIS Twelve Four Sliding Head Saloon, Series II. £130

MORRIS Fourteen Six Sliding Head Saloon, Series II. £150

1935 MORRIS Fifteen Six Saloon £35

MORRIS Fourteen Six Sliding Head Saloon, Series III. £185

MORRIS Fourteen Six Sliding Head Saloon, Series III. £195

MORRIS 5 Cwt. Van, Series I. £115

G. A. BRITTAIN (SALES AND SERVICE), LTD., PORTOBELLO, DUBLIN.

AUSTIN 8 Saloon, 1939, done 600 miles, new, insured.—L 996, this office. 28 C

AUSTIN 12 h.p. Saloon, 1937, blue, with blue leather; tax paid for 1940; overhauled and guaranteed in good order; £175.—W. B. Crawford (Dublin), Ltd., Hatch street, Dublin. 1 E

DODGE 1937 26 h.p. Saloon, finish dark blue, with cloth upholstery, excellent appearance and condition; written guarantee; £165.—Huet Motors, Lower Mount street, Dublin.

FORD Saloon, 8 h.p., only 12,000 miles, excellent condition, appearance as new; £70, nearest offer, L 1096, this office. 1 C

HILLMAN Minx de Luxe Saloon, 1939 model, mileage 15,000, perfect condition; £145.—L 1194, this office. 2 D

MORRIS 1939 8 h.p. Saloon, two-door model, black with red upholstery, exceptional appearance and condition, taxed 31/12/40; written guarantee; £145.—Huet Motors, Lower Mount street, Dublin.

MORRIS, 8 h.p., 1939, Tudor Blue, taxed December, guaranteed, £135; Morris, 14 h.p., 1937, perfect order, £120; Ford, 10 h.p., "Prefect," very small mileage, condition as new, £185.—Cabra Garage.

STANDARD 4 door Saloon, 1935, leather upholstery, good tyres, excellent condition; £60 or near offer.—Wynne, Glendalough. 28 D

VAUXHALL 1937 14 h.p. Saloon De Luxe, black with brown leather upholstery, beautiful, fresh condition; written guarantee; £125.—Huet Motors, Lower Mount street, Dublin. T

MOTOR CARS CONTINUED.

8 H.P. Ford, 1937, Sunshine roof, black, red leather; 17,000 miles; good tyres; splendid order; £65. Seen 9 Sycamore Crescent, Mount Merrion Park. 1 C

1939 MORRIS, 10 h.p., privately owned and driven, perfect condition; mileage 11,000. Barnaby House, Greystones. 2 F

WANTED.

SALOON Car, 9-10 h.p., about £45.—14 Henley Park, Churchtown, Dundrum, Co. Dublin. 1 C

WANTED, 1934, 1935 or 1936 Austin 10 h.p. Saloon; state price and condition. Address "Z 1229, Austin," this office.

AUTO-CYCLES.

AUTO-CYCLES in stock at 28 guineas or £2 18/- deposit and 50/- monthly.—Kelly's, Bachelor's Walk. T

MOTOR CYCLES.

AJAX, B.S.A., Excelsior, Francis Barnett, Matchless, Triumph. Catalogue free. Easy payments. Agents everywhere. Write for terms. Distributors: Erne Co., 17 Lower Baggot street. 8 X

CARAVANS.

CARAVANS for Hire. Apply for particulars, Dickson, Fleet street, Dublin. 'Phone, 71348. 2 F

GARAGE ACCOMMODATION AND

GARAGE, rear Hampton House, 83 Leinster road, 5/- weekly. Telephone 95344. 28 C

LORRIES, VANS, MOTOR AND STEAM HAULAGE.

BEDFORD 19.8 Commercial Van, with trailer attachment, perfect running order, for Sale by Auction at Athgarvan Stud, Curragh, Co. Kildare, on Tuesday next, 9th July, at 12 noon. Full particulars from Robert J. Goff and Co., Ltd., Auctioneers, 60-61 Lower Mount street, Dublin. 1 F

BEDFORD 2 ton Motor Truck (August, 1937), perfect condition, newly-painted this spring. Apply Goodall, 8 Little Britain street, Dublin.

HEARSE on Ford V-8 chassis, with reconditioned engine, six months' guarantee; new streamline body, attractive fitting; photos; reasonable price; attractive outfit.—Thompsons, F.I.M.T., Mallow. 8 27

BICYCLES.

RALEIGH—Call and inspect our range of Models. Catalogues and all particulars.—Kelly's, Bachelor's Walk. T

EMPLOYMENT WANTED CONTINUED FROM PAGE 1.

SITUATIONS VACANT.

A SEWING WOMAN WANTED; light attendances invalid gentleman, Midlands, country; two other maids. Address "Z 1171, Woman," this office. 28 C

BOOKKEEPER (Lady) WANTED, with experience of drapery business preferred. Application, in own handwriting, with full particulars, stating salary required, L 1038, this office. 29 D

BOY for Hotel; smart and neat appearance essential.—L 1171, this office.

CHAUFFEUR-GARDENER REQUIRED, single man; 25/- per week, indoor. Reply, with copies of references, "Z 1222, Man," this office.

ELECTRICIAN—WANTED, one charge Diesel Electrician, capable of maintenance; person with knowledge of milling machinery preferred. Address "Z 1213, Electrician," this office. 2 D

GARDENER WANTED, good vegetable grower; handyman preferred; lodge, Co. Dublin. Address "Z 1190, Gardener," this office. 28 C

GOOD HOUSEKEEPER WANTED daily for two adults, from 18th July to 1st August.—L 1207, this office.

HOTEL WOMAN COOK (capable relieving chef) REQUIRED immediately, first class hotel (Dublin); permanency for suitable person; good wages. Apply, giving full particulars, copies of references, stating age, etc., "Z 1188, Cook," this office. 29 C

HOUSEMAID or HOUSEMAID WAITRESS. Apply, with full particulars and copies of references, to Mrs. Waters, Moore's Hotel, Kilkee, Co. Clare. 2 E

SPECIAL terms for Summer Courses for the Examination for the Diploma of the British Institute of Dress Designers (London) at the Grafton Academy of Dressmaking and Millinery, 6 St. Stephen's Green, Dublin. 'Phone, 21854. 1 E

SEXTON and CARETAKER (pensioner) WANTED, Edenderry C.I., Offaly; free house, electric light connected, gardens; salary £30 p.a. Apply the Rector, Edenderry. 2 F

TELEPHONIST WANTED; must have wide experience and pleasant speaking voice, free from local accent. Apply, by 'phone, to Service Manager, Auto Services, Ltd., Harcourt street.

WANTED, MOTHER'S HELP, two boys, aged 11 and 8, and girl 2½; must be reliable; copy reference. Address "Z 1218, Help," this office.

WANTED at once, First Class ALTERATIONS HAND for Ladies' Dress Warerooms; able to fit if necessary. Apply L 1170, this office.

WANTED, Lady, 25 to 35, C.I., as Useful Help (as family); assist all duties, good plain cook; £36; country; rough work done.—Miss Woods, 37 Dawson street, Dublin. 2 D

WANTED, refined Person, MOTHER'S HELP, three children; 25 years or over; child lover essential; R.C.; Monkstown; state wages.—Box 582, Dixon, Dun Laoghaire. T

EMPLOYMENT WANTED

ACCOUNTANT, wide experience, disengaged; audits, preparation of accounts, income tax returns, typewriting, secretarial; moderate salary.—L 947, this office. 28 C

BACON Salesman, with factory and wholesale depot experience, desires position as Sales Manager or Factory Manager; excellent references. Address "Z 1174, Salesman," this office. 29 D

BARMAID, Waitress or Working General Assistant; provincial preferred.—L 1178, this office.

CAPABLE Girl, University education, typing, seeks Receptionist post; references.—L 1119, this office. 1 C

CAPABLE Companion Lady Housekeeper, supervise, excellent cook, needlewoman, understands Age.—L 1112, this office. 1 C

COUNTRY Boy as Male Attendant or General; indoor work.—L 1151, this office.

CHAUFFEUR, Protestant, single; fully experienced, electric light, oil engines; excellent references.—L 1188, this office. 2 F

CAPABLE Protestant Girl seeks situation as Companion Housekeeper to elderly lady or gentleman; technically trained. Address "Z 1234, Housekeeper," this office. 2 D

EXPERIENCED Chauffeur, Gardener, Handyman, mechanic, single, life abstainer, very respectable, own tools, willing to help in house; go anywhere; genuine. Address "Z 1216, Man," this office. 2 F

EXPERIENCED Man seeks position as Herd or Caretaker. Address "Z 1236, Man," this office. 2 D

GARDENER, disengaged early July; 16 years present position; understands vines, peaches and all classes vegetables and small fruit; good carpenter, and can drive and care motors; married; wages 50/.—Drumcondra, Dawson street. Dublin. 30 D

GARDENER, experienced in all branches, highly recommended, seeks constant days.—L 1089, this office. C

GIRL seeks post as Companion Help; domestic economy certificate, can drive. Address "Z 1196, Girl," this office.

GARDENER Handyman, milk, electric light plant, Wife, Poultry and Dairy. Address "Z 1197, Handyman," this office. 2 F

GARDENER, disengaged, Master's Garden, General Man; moderate terms; indoor.—Box 580, Dixon, Dun Laoghaire. 2 F

GARDENER, experienced, highly recommended; seventeen years present situation.—Clareville, Dartry road, Dublin. 2 F

GOOD, experienced, young Gardener seeks job, permanent or daily; highly recommended.—4 St. Broc's Cottages, Donnybrook. 2 F

HOUSEMAID requires situation, head of two; expert; good reference; free July 10th. Address "Z 1180, Maid," this office. 29 C

HOUSEKEEPER or General, experienced; good references.—L 1176, this office.

HOUSEKEEPER, country or city; experienced; long references.—L 1149, this office.

HOUSEMAID or WAITRESS, eight or hotel; highest references.—L 1146, this office. 29 D

HERD, General Man, married, experienced in all stock, milking, farming, etc.; first class references. Address "Z 1232, Man," this office. 2 F

THE Haunted Twist, a new serial story, by T. C. Bridges, begins this week in the "Weekly Irish Times." Price twopence. 2 F

LADY seeks Holiday Engagement as Companion, very musical. Apply Convent Sacred Heart, Mount Anville, Dundrum, Dublin. 28 C

LADY, age 42, capable, conscientious, desires post as Companion Help; County Dublin preferred. Address "Z 1216, Lady," this office.

MECHANIC Improver seeks position in Garage; highly recommended.—L 1097, this office. C

MOST experienced Chauffeur, prefer business run; any position of trust in charge; most highest reference.—746, Irish Times Branch Office, Blackrock. 1 C

MANAGERESS (40), restaurant, canteen or hotel; first class references. Address "Z 1205, Managress," this office.

PROTESTANT, young Mother's Help or Cook; suburbs preferred. Address "Z 1206, Help," this office. T

REFINED Girl, good appearance, seeks post as Receptionist, mornings.—L 1099, this office. 1 E

REFINED young Lady seeks position as Secretary Companion; can drive car. Address "Z 1195, Lady," this office. 2 F

SETTLED Housekeeper or General; few adults; good references.—L 1156, this office.

WANTED, post as daily Companion to elderly lady, Dublin or suburbs; interview. Address "Z 1193, Post," this office.

WAITRESS, experienced; golf club preferred.—L 1175, this office.

DOMESTICS WANTED.

PROTESTANT, country GIRL REQUIRED as LADY MAID; one to train might suit; Dublin.—L 1095, this office. 1 E

REFINED Protestant GIRL to help work cottage, near Greystones, 1 small boy; salary 10/-; week. Apply (7-10) McCormick, 2 Longford terrace, Monkstown.

"IRISH TIMES"

EMPLOYMENT REGISTRY.

NO FEES CHARGED.

HOURS ..... 10 a.m. to 4 p.m.
Saturdays ..... 10 a.m. to 1 p.m.

The Matron has several vacancies on her books for recommended unemployed, experienced and untrained. Placed immediately.

31 Westmoreland Street, Dublin. 'Phone: 76555.

GENERAL SERVANTS WANTED.

CAN any lady recommend well trained, country GIRL as GENERAL? Small family; Rathgar district.—L 1017, this office. 28 C

GENERAL WANTED; two adults; good wages, outings, suitable person. Call, references, 7-9, 36 Templemore avenue, Rathgar.

WANTED immediately, GENERAL, good cook (daily), for bungalow in Kilbarry; two adults; well recommended; good wages; copies. Address "Z 1191, General," this office. 1 C

COOKS AND DAIRYMAIDS WANTED.

WANTED immediately, COOK GENERAL or experience. HOUSE PARLOURMAID; three in family; Aga cooker.—Hallowes, Brownstown, Navan. 1 E

WANTED, superior COOK GENERAL, all duties; good cooking essential; two in family; flat in Dublin.—L 1199, this office.

NURSES WANTED.

CHILDREN'S Nurse, young, experienced; good references.—L 1145, this office.

HOUSE AND PARLOURMAIDS WANTED.

WANTED, HOUSE PARLOURMAID, Palmerston Park; partly trained might suit; good references; send copies.—L 1165, this office. 2 D

DOMESTICS DISENGAGED.

EXPERIENCED Working Housekeeper, good cook; entire charge; excellent references.—L 1074, this office. 1 C

TWO Girls want Domestic Work, any kind; separately or together.—L 1087, this office. 1 C

"IRISH TIMES"

EMPLOYMENT REGISTRY.

NO FEES CHARGED.

HOURS ..... 10 a.m. to 4 p.m.
Saturdays ..... 10 a.m. to 1 p.m.

The Matron has several vacancies on her books for recommended unemployed, experienced and untrained. Placed immediately.

31 Westmoreland Street, Dublin. 'Phone: 76555.

COOKS AND DAIRYMAIDS DISENGAGED.

A COOK General, young; good references.—L 1140, this office.

COOK General, young; good references.—L 1136, this office

COOK, Cook General or General; town or country.—L 1180, this office.

COOK General, good references, settled person; town or country.—L 1173, this office.

DISENGAGED, Cook or Cook General; adults; well recommended.—13, Irish Times Branch Office, Baggot Street Bridge.

WANTED by respectable Person, situation as Cook General; good papers.—L 1106, this office. 1 E

HOUSE AND PARLOURMAIDS DISENGAGED.

A HOUSE Parlourmaid seeks work; good references. L 1080, this office.

A YOUNG House Parlourmaid seeks work. Address "Z 1210, Maid," this office.

HOUSE Parlourmaid or Housemaid; small family; excellent references. Address "Z 1173, Maid," this office. 29 D

HOUSEMAID or Housemaid General; recommended. L 1174, this office.

HOUSE Parlourmaid or Waitress; good references.—L 1156, this office.

HOUSE Parlourmaid or House Swingmaid; town or country.—L 1147, this office.

HOUSEMAID seeks place; good references; country preferred.—L 1142, this office.

YOUNG House Parlourmaid disengaged, or go as General; good reference.—380, Irish Times Branch Office, Dun Laoghaire. 29 D

YOUNG Housemaid seeks place; good references.—L 1137, this office.

NURSES DISENGAGED.

CHILDREN'S Nurse, experienced, well recommended.—L 1143, this office.

NURSE seeks vacancy, one or two children, or go Nurse Housemaid; good references. Address "Z 1235, Nurse," this office.

TRAINED and experienced Nurse; excellent references.—L 1061, this office. 1 C

YOUNG Children's Nurse or General; good references.—L 1135, this office.

GENERAL SERVANTS DISENGAGED.

A YOUNG General seeks situation; small family; plain cooking; modern house; city or suburbs; £22.—L 1138, this office.

A DAILY General wants work; good references.—L 1153, this office.

A GENERAL or Cook General; good references.—L 1144, this office.

A YOUNG Girl from country wishes for a situation as General; partly trained; can be well recommended. Apply Rosanna Nolan, Hillbrook, Tinahely, Co. Wicklow.

EXPERIENCED General or Cook General; temporary; country or suburbs.—L 1139, this office.

GENERAL or Working Housekeeper to one lady or gentleman.—L 1089, this office. 1 C

GENERAL or Housemaid seeks work.—L 1179, this office.

GENERAL or Hotel Worker; experienced country girl. Address "Z 1209, General," this office.

GENERAL Assistant, supervision rooms, understands stores; reliable; excellent references.—L 1152, this office. 2 D

GENERAL seeks situation; good references.—L 1177, this office.

GENERAL or Housemaid; outdoor; good references.—L 1157, this office.

SETTLED General or Housekeeper; good references. L 1141, this office.

WANTED in Dublin by young Girl (16), position as General; slight experience; fond of children. Address "Z 1235, Girl," this office.

YOUNG Daily General; good references; South side or central.—L 1154, this office.

KITCHEN, LAUNDRY, ETC., DISENGAGED.

THOROUGHLY experienced Head Laundry Maid, disengaged July 20th; go singlehanded. Address "Z 1208, Maid," this office. 2 D

DRESS AND COSTUMES.

ABOUT Clothes—Mrs. Cusack, 65 Angsier street, Purchases Left-Off Clothing, Furniture, etc. Highest prices given. 28 X

AT Elizabeth's, 51 Grafton street (second floor)—Ladies' own Material expertly Cut and Tailored. Costs from 20/-, Costumes 25/-, Frocks, etc. 'Phone 29954. 29 D

FOR Sale—Entire Wardrobe of young woman (height 5 ft. 9 in., bust 34, waist 30, hips 42), including Matita models; everything perfect condition; some unworn. Address "Z 1225, Articles," this office.

LADIES', Gents', Children's Wardrobes; Gold, Silver Purchased; highest cash prices.—Mallon's, Patrick street, Kingstown. 78 17

SALE of O.S. Frocks 12/11; Coats, 21/-.—At 10 South Anne street.

WOULD Lady Sell Clothes for two Girls? 15 and 9 years; Boy, 11. Address "Z 1199, Clothes," this office.

FURS.

A LARGE Selection of Fashionable Capes and Ties in Silver and Blue Fox, by deferred payments. Write for particulars.—Taylor Yard, South Anne street, Dublin. T

FURNITURE, CARPETS, ETC.

BEAUTIFUL Antique Sideboard, mahogany and polished wood, for Sale.—L 1195, this office.

CONTENTS of Mansions, Houses, Flats, etc., Bought for prompt cash.—Tormey Bros. Ltd., 26-27 Or nond qua Lower). 'Phone 21292. 78 16

CHESTERFIELDS, etc., Repaired and Upholstered. Send card.—P. Connolly, 11 Fairview Strand. 29 D

CARPETS—1,000 Carpets always in stock to choose from. Save 33 1-3 on your purchases. We have no expensive shop windows; only entrance to Show rooms through halldoor.—Cable Mills, 25 Bachelor's Walk, Dublin. 'Phone, 44915. T

IN addressing envelopes covering replies to advertisers in this Paper, great care should be taken to include the catchwords, when same are given after the Office Number, thus: "Z 20, Housemaid," should be carefully written upon the envelope. T

LAWLOR, Briscoe will Buy and Sell your So plus Furniture. Auctions every Thursday.—35 Ormond quay. T

MUSIC, PIANOS, ETC.

HAWAIIN Guitar Tutor, cost £7; Sell £2.—L 1186, this office.

PIANOS! Pianos! Pianos! New Pianos from 29 gns., Secondhand from £10; all guaranteed 10 years. Easy terms to suit you at Gerardy, 159 Parnell street (cr. Dorset street), Dublin. 1 F

DOGS.

AT Pyrenet Dog Shop, South King street, Dublin—Dog Requisites, Trimming, Boarding. Telephone 51613. T

FOR interesting and informative Kennel News and Articles, special Reports of Dog Shows and Field Trials, and exclusive Irish Kennel Club Reports and Registrations, read THE IRISH FIELD (Official Organ to the Irish Kennel Club). On Sale every Saturday. T

FOR Sale, pure Red Setter Dog, 14 months, good working strain; £6. Apply Michael Donnelly, Rathdaid, Mountmellick.

PEKINGESE Male Pup, sire winner many Firsts, grandsire Jim-My-Mi-Boi, winner 50 Firsts. Tel. No. 95665.—16 Rathdown Park, Terenure.

WANTED, a good Home in country for pedigree Kerry Blue.—L 1100, this office. 1 E

BUSINESS, BUSINESS PREMISES, LANDS, ETC.

TO LET

Shops, with or without dwelling-houses; Populous Cash Shopping districts, City.—L 2, this office.

FOUR-STOREY CORNER PREMISES TO LET

FOR PERIOD OF THREE YEARS,

OFF O'CONNELL STREET.

Frontage to one street, eighty feet, and to the other, forty feet.

The three principal floors are single warerooms for the full measurement.

Suitable for warehouse or store.

Also Room, suitable for Cafe, twenty-seven by twenty-one feet.

APPLY L 982, THIS OFFICE. 28 X

BUSINESS Premises Wanted in good city street; required as investment; give all particulars, income, letting price, etc.—L 1024, this office. 28 C

FEE Simple Business Premises, showing £350 annual profit; price £3,500, or offer.—Holden, Auctioneer, Saint Andrew street. 29 D

LICENSED Premises, between Lucan and Clondalkin, "Maude's," 12th Lock Grand Canal, including Residence. Administratrix Sale, Meade, deceased; lease 99 years from 1916, subject £10; P.L.V. £12. Auction, Wednesday, 10th July, 2.30, in Saleroom, 4 Grafton street. Auctioneers: Corrigan and Co. 28 C

NEWLY decorated, first floor Offices to Let, over Bell's, 17 Wicklow street. Telephone 61174 for particulars. 7 26

SHOP, 177 Phibsboro' road; rent 30/- weekly. 2 D

TO Let, large, well lighted Workshop or Store at Iona Crescent, Drumcondra, approx. 90ft. by 35ft.; attached are nice offices and very large enclosed yard; rent £100 p.a. Apply J. White, 19 Connaught road, Dublin. 28 C

TOP Back Office to Let, 28 South Frederick street; £20 p.a.—Caretaker. 28 C

TO Let, Shop and Dwellinghouse, 1B Mountjoy street.—L 1183, this office.

HOUSES AND LANDS FOR SALE.

A BANDON House-Hunting—Consult Garvey and Good, Auctioneers, Lincoln place. 'Phone, 62469. C X

ALBERT MacARTHUR, The Housefinder, MacArthur House, D'Olier street. Telephone 76754 (3 lines).

ALONG Sea Coast, Blackrock, Kingstown to Killiney, Le Clerc and Donovan, Sandycove, have attractive, detached Houses, Bungalows and Cottages for Sale. T

AT Ballsbridge, Merlyn road—Superior, semi-detached, brick House; only one left, now on view; 3 reception, 6 bedrooms; low rental; deferred terms.—Lyne and Co., Ltd., 3 and 4 Lower O'Connell street, Dublin. 'Phone, 43714. 27 C

AT Palmerston road, attractive House, with every convenience, for Sale at bargain price.—Meagher, Sandycove 28 C

AT Rathmines road, large House, in flats, for sale, as investment; good return.—Meagher, Sandycove. 28 C

AT Classon's Bridge, Dartry—Only one left; good, four bedroom House; walled gardens; on new road, opposite golf club house; seen between 3 and 5, or by appointment.—A. Hill, 15 Brighton avenue. 29 D

AT Merrion Avenue, Blackrock—House for Sale, pre-war. Price—McCarthy, Alexis House, Convent road, Dalkey. 1 E

ABSOLUTELY 9 per cent.—Block 4 modern Houses, rental £285, price £3,000.—McMahon, c/o MacArthur, 68 Dame street.

AT Portfield Lodge, Terenure—Detached, sunny Residence, with 5 acres, overlooking mountains, ideal situation; all modern conveniences; 10 apartments, 2 bathrooms; good out-offices and large yard, enclosed; free of rent, bargain, or Let for term. 'Phone 95454. Seen by appointment. 2 F

A SPLENDID Selection of Vacant Houses for Investment, Dun Laoghaire district.—Swift Service Agency (over Singers), Dun Laoghaire.

ALBERT road, Glenageary—Detached Bungalow, 5 principal rooms, large, well stocked garden, garage; £1,050.—Garvey and Good, Lincoln place. C X

AT Blackrock, Kingstown, Dalkey, etc.—Meagher, Sandycove, has Detached Houses, Bungalows and Cottages for Sale, all prices; also Property for investment. F

A DJOINING Temple road, Dartry—Modern House, lease and furniture, £1,800; 5 bedrooms, and garage; brick residence.—Arthur Jones, Stephen's Green.

BAILY—Detached, on one acre; 3 reception rooms, 4 bedrooms, bathroom, cloakroom, kitchen (with Aga cooker), wash house, pantries, etc.; detached garage; price £2,100.—L 1055, this office. 29 D

BLACKROCK—£1,150, seven rooms, garage, etc.; bus passes.—Marsh, Builder, Rowan Place. 2 F

BLACKROCK—Modern, brick built Bungalow; 2 reception, 4 bedrooms, etc.; price £1,000.—389, Irish Times Branch Office, Dun Laoghaire. 2 F

BLACKROCK district—Attractive, non-basement House, long lease; 2 reception, 5 bedrooms, electric light, power, gas, garage, garden.—L 1053, this office. 29 X

DETACHED House, Temple road, Rathmines; 4 sitting, 5 bedrooms, 2 garages, coach house, stable, tennis court, kitchen garden; at bargain.—L 1162, this office.

DUNDRUM House, Co. Tipperary, is the Historic Irish Mansion featured in the "Weekly Irish Times" to-day. Price twopence. 2 F

DARTRY—Excellent, semi-detached Residence; 2 reception, breakfastroom, 4 bedrooms; 2 garages; £1,550.—Jackson Stops and McCabe, 35 Kildare street 2 F

CONTINUED ON PAGE 10.

COUNTY CAVAN FARMER'S WILL

CARRYING OUT OF TRUSTS

(BEFORE MR. JUSTICE GAVAN DUFFY.)

On the application of Mr. F. McGilligan (instructed by Mr. Edward J. Duffy), on behalf of George Frazer, merchant, Kingscourt, County Cavan, executor of the late James Martin, farmer, Tullybrick, County Cavan, an order was made for the administration by the Court of the real and personal estate of the late Mr Martin and the carrying out of the trusts of his will.

It appeared from an affidavit of Mr. Frazer that the late Mr. Martin left lands at Tullybrick, with farming stock, implements and furniture, to his daughter Lena, and lands at Possextown, County Meath, with farming stock, implements and furniture, to his son William. When James Martin died the lands were subject to charges in favour of the Northern Bank. The bank had agreed to accept a specified sum in full discharge of the charges against the lands at Tullybrick, but contended that they were entitled to payment of a further sum under the personal covenant of James Martin in the deed of charge.

It had not been proved possible to come to an arrangement with the bank regarding the charge against the lands at Possextown, and Mr. Frazer believed that for the proper administration of the estate of James Martin it was necessary that the lands of Possextown, and the stock, implements and furniture on them, should be sold.

Mr. W. I. Hamill (instructed by Messrs. Andrew A. Wells and Co.), for William Martin, farmer, Possextown, Nobber, and Mr. T. F. Bacon (instructed by Messrs. Sheridan and Kenny), for Mrs. Mabel Smith, Connaught street, Phibsborough, Dublin, daughter of the late James Martin, who was impleaded as legal personal representative of Miss Lena Martin, who died intestate subsequent to the death of her father, said that they were not opposed to the making of the order for administration by the Court.

ENGINEERING APPOINTMENTS

Acting on the recommendation of the Local Appointments Commissioners, Mr. T. C. O'Mahony, the Borough Manager and Town Clerk to the Dun Laoghaire Borough Corporation, has made two appointments to the engineering staff of the Corporation.

The first is that of Borough Surveyor and Engineer, to which he has appointed Mr. Arthur Joseph Daly, Drogheda, in succession to Mr. Francis M. Webb, M.Inst.C.E.I., who has retired from the post on superannuation after over fifteen years' service.

Mr. Daly, who possesses the qualifications of B.E. and M.Inst.C.E.I., was engineer at the Haulbowline, Rosyth and Invergordon Dockyards. He was also employed by the Office of Public Works on various schemes, which included the Cork and Barrow drainage schemes. He was resident engineer on the erection of Turner's Cross Church, Cork, and from 1931 to 1932 he was Borough Surveyor of Wexford. Since then he has been Borough Surveyor of Drogheda.

The second appointment is that of Senior Engineer to the Corporation, which is to be filled by Mr. Christopher St. George Lynch, Limerick. Mr. Lynch has the qualifications of B.A., B.A.I., M.Inst.C.E.I., and was Assistant Town Surveyor, Dundalk, from 1930 to 1936. Since 1936 he has been Assistant Engineer, Limerick City.

Mr. Daly will take up duty in Dun Laoghaire on the 15th of August next, and Mr. Lynch on the 15th of July.

CONVEYANCE OF PROPERTY

DECISION RESERVED

(BEFORE THE PRESIDENT OF THE HIGH COURT.)

Mr. Bernard Shillman (instructed by Messrs. Giltrap and Lambert) applied *ex parte* for an order directing the issue to Septimus D. Lambert, solicitor, trustee and executor of the estate of Alfred Wormser Harris, of a conveyance of the premises, 8 South Great George's street, Dublin.

He said that the estate concerned was that of Henry Hodson, late of Dublin, which was in the hands of the Landed Estate Court in 1873. One of the purchasers of property in that estate was Alfred Wormser Harris, who, about 1873, was an Alderman of the Dublin Corporation. The Alderman had, for some inexplicable reason, failed to take out a conveyance of the property (8 South Great George's street) after he had purchased it. The premises, together with other premises in South Great George's street, had, in the year 1934, been acquired compulsorily by the Dublin Corporation under their street-widening powers. Following upon the improvements effected by the street-widening, the Corporation were about to issue new leases to the respective owners of the various premises affected.

Although Mr. Lambert, as trustee and executor of the estate of Alderman Harris, had produced abundant evidence of title, the Corporation had taken up the attitude that the title was incomplete in the absence of the conveyance, which he now asked the Court to make.

Mr. Shillman, who moved on the affidavit of Mr. Lambert, added that these premises had been bequeathed by Alderman Harris to a prominent Dublin charitable institution, which was anxious to have an indefeasible title to the premises, as it already was in receipt of the rents out of them.

The making-up of a conveyance might throw costs on the charity, and he suggested that the Court might, perhaps, direct that the Corporation should accept the title of Alderman Harris. That would save the preparation of a conveyance and the re-conveyance over to the charity.

The President reserved his decision on the application.

DUBLIN DISTRICT COURT.

ALLEGED FALSE PRETENCES

WOMAN'S COURT STORY

(BEFORE MR. HANNAN.)

Albert D. Pelan (66), Lonsdale street, Belfast, was again before the Court on charges of obtaining £250 from Miss Janeta Beauchamp, 42 years, of Ballycumber, Offaly, by means of false pretences; of stealing the amount from Miss Beauchamp by means of a trick at the College Green branch of the Ulster Bank, and with having £226 illegally in his possession.

Miss Beauchamp, continuing her evidence, stated that before coming to Dublin she sent Pelan her cow, calf and pony, a van-load of furniture and some potatoes. Pelan told her he had paid the carriage, but that morning she had received a bill from the company owning the lorries.

She arrived at Chapelizod on June 8 and met Pelan, who told her that the furniture she had sent was all rubbish. They went that night to a Harcourt street hotel. Pelan went to bed, and she spent the night going about the rooms. She did not sleep that night. She met Pelan in the passage in the morning. After having a cup of tea, they went to Chapelizod to see her cow, calf and pony. That night they took a room at a hotel in North Great George's street. There was only one bed in the room, and Pelan occupied it. She did not go to bed, but walked around the garden with her greyhound.

She did not sleep on Sunday night, June 9th, nor on Monday, Tuesday or Wednesday nights. She rested once on the floor of the room while Pelan was in the bed.

In reply to the Justice, witness said: "I very seldom sleep at any time."

On the Tuesday they went to the bank, and the manager placed £250 on the counter. Pelan pocketed it, and said that they were going to buy a farm. Pelan lodged the money in his own name that evening in the Bank of Ireland.

The case was adjourned for a week.

NURSE CHILD CASE

WOMAN SENTENCED

(BEFORE MR. LENNON.)

A sentence of fourteen days' imprisonment was imposed on Josephine Brady, St. Michan's House, Greek street, Dublin, for taking a nurse child without giving the Dublin Board of Assistance the necessary forty-eight hours' notice.

Mr. D. Greene (Messrs. Roger Greene and Sons) prosecuted.

CIRCUIT (CRIMINAL) COURT

FOUND "NOT GUILTY"

WOMAN ACCUSED OF THEFT

(BEFORE JUDGE SHANNON.)

Mary Stapleton and Maisie Doyle were found not guilty of having stolen £30 from Godfrey Delaney at 89 Lower Sean MacDermot street, Dublin. They were discharged.

Mr. P. A. Sheehan (instructed by the Chief State Solicitor) prosecuted.

Godfrey Delaney gave evidence of having met Maisie Doyle in a café about 3 a.m. on 8th June. They went to a party at 89 Lower Sean MacDermot street, and subsequently to a public-house that opened early. About 10 a.m. they returned to the house in Sean MacDermot street, and when he changed his money from one pocket to another Maisie Doyle saw him. He went to bed with Maisie Doyle, and while he was in bed he heard a sound and, turning round, saw Mary Stapleton near him. He jumped up, found that his money was gone and accused Stapleton of having taken it. He went to the police station and reported the matter.

To the Judge—He had drink taken, but had his senses about him.

Guard John McCluskey gave evidence of having arrested Doyle in a cottage at the rear of 108 Summerhill, and Stapleton at 89 Lower Sean MacDermot street.

Station-Sergeant Farrell said that when the accused women were searched at the station nothing of value was found on either of them.

Mary Stapleton gave evidence that Delaney did not go to bed with Doyle. He only sat on the edge of the bed. She was in the room all the time, making the breakfast.

Maisie Doyle also denied that she had been in bed with Delaney, and both the accused women denied having taken the money.

BOYS SENT TO BORSTAL

"It is my belief that in cases such as this where leniency is shown it is misinterpreted by others who have inclinations like the boys in the dock, and who feel that if caught they will get what they call a chance," said the judge in sending three youths to a Borstal institute for three years each for a series of housebreaking offences. They were Patrick Shannon (19), Island street; Kevin Merriman (16), Oliver Bond House, Bridge street, and Thomas Smith (17½), Annamoe Park, Cabra.

Detective-Officers Browne, Leonard and Walsh were in the case.

NOTICE TO JURORS

Jurors who failed to answer their names yesterday morning were fined £3. Judge Shannon announced that numbers 1 to 100, inclusive, would serve this week, and numbers 101 to 200, inclusive, next week, but if the attendance was not satisfactory the entire panel would be summoned.

TO AVOID Flatulence & PAIN AFTER MEALS

The reason why you get that burning pain and distressing wind after meals is because your stomach is always too acid. It sours everything you eat. Food simply can't digest and your stomach is tortured in the attempt.

Why endure this mealtime misery when 'Milk of Magnesia' Tablets will stop it this very day? They relieve acidity and sweeten a sour stomach at once. The stomach starts digesting your food right away and finishes its work with perfect ease. You feel nothing—no heartburn, no flatulence, not a twinge of your old stomach pain. If you suffer from acute attacks of gastric pain 'Milk of Magnesia' Tablets will stop them in five minutes. Try them today!

Neat flat boxes for the pocket, 6d. and 1/-. Also family sizes, 2/- and 3/6 everywhere.

'Milk of Magnesia' is the trade mark of Phillips' preparation of Magnesia.

SLIP A 6d. BOX IN YOUR POCKET OR BAG

IRISH NEWS IN BRIEF

Ballina Show—Ballina Agricultural and Industrial Society has decided to hold its annual show on August 25th.

* * *

Strabane Appointment — Strabane and Castlederg Regional Education Committee yesterday appointed Mr. W. J. McK. Craig, Patrick street, Strabane, school attendance officer for Strabane area by 12 votes to 4 for Mr. William Forbes, Townsend street.

* * *

Clare Wages Increase—The recommendation of a special committee to increase the wages of engine drivers by 6s. per week each to £3 6s. per week, and assistant drivers by 4s. per week to £2 10s., was rejected by the Clare County Council, and instead increases of 3s. and 2s. per week were granted.

* * *

Gored by Bull—A farmer, Michael O'Donnell (50), of Doodeen, Patrickswell, died in the County Infirmary, Limerick, yesterday as the result of being attacked and gored by a bull on the farm of Mr. Michael Power, Crecora, last Sunday. The deceased man leaves a widow and three children.

* * *

The Fare to Bray—Bray Urban Council decided last night to request the Great Southern Railways Company to reduce for the summer season the return fare from Dublin to Bray. It was agreed that a deputation be appointed to wait on the company to discuss the matter, and also to restore the privilege of carrying bands free to Bray.

* * *

Mount Street Club Farm—An American tea will be held at Larkfield, Clondalkin (the Mount Street Club Farm), on Saturday next, from 3.30 to 6.30 p.m. A special

IRISHMAN'S DIARY

The Inconsistency of President Roosevelt : Mr. Walter Sexton
P. G. Wodehouse in France : A Crowded Journey
The Gypsies of Rumania

Conscripts and Coiffures

The alarums and excursions in Rumania remind me of the very unusual problem which presented itself to the military authorities of that country, when conscription was under way.

It appears that some of these conscripts —namely, the long-haired Laetzi gypsies, objected fiercely to having their hair shorn. This hair reaches down to well below the shoulders, and many a frenzied demonstration was "put over" outside a Rumanian barracks when its fate was learned.

Altogether, these Laetzi gypsies are quite fearsome specimens. Liszt, in his book, "The Gypsy in Music," tells us that, although their teeth are as white as snow, and they put on "quite a heavenly smile," they are also addicted to the habit of imitating castanets by cracking their finger joints. Furthermore, these fingers are "always long and charged with electricity."

Rumania is said to possess some 280,000 gypsies, and one particular species, the Netotsi, is suspected of cannibalism—which is cheerful news to potential invaders of Rumania. Between mastication and electrocution, the choice must be hard enough.

Veteran Motorist

One spectator at the Veteran Car Run on Saturday saw nothing strange in the designs of even the oldest cars. He was Mr. Walter Sexton, one of the founder-members of the Royal Irish Automobile Club. In view of the significance of the occasion he wore his 1901 founder-member's badge

"These cars aren't really old," he remarked to our Motoring Correspondent. "There is one just like my 1905 . . ." Fortunately, Mrs. Sexton was present to take our correspondent's part when he protested that 1905 was a long time ago.

Referring to the loud checks in the period costumes of some of the competitors, our correspondent asked Mr. Sexton if early motorists really dressed in that way. The checks were rather an exaggeration, said Mr. Sexton, but they lent a touch of circus to the run. And did early motorists drive in toppers? Yes; the doctors did, anyway, and many of the first motorists were doctors.

Mr. Sexton may be remembered best as honorary secretary of the Irish Grand Prix car races and of the R.I.A.C. In recognition of the work he did for the races his colleagues on the Organising Committee presented him with a silver replica of the Phœnix Trophy, which itself was a replica of the Phœnix Monument in the Park.

Coalitions

The gathering of a couple of Republicans into Mr. Roosevelt's Cabinet recently was something of a surprise to many people.

It was rather a coincidence, however, that on the morning when the coalition was announced I happened to pick up an American newspaper reporting an interview on this subject given by Mr. Roosevelt at one of his weekly Press conferences last month.

He described the idea of a coalition Cabinet as "cock-eyed," and told reporters that all speculation about Republicans going into his Cabinet for the purpose of having a non-partisan defence administration was a case of "barking up the wrong tree." There was, he added, nothing to substantiate the idea.

Apparently politicians in the New World are just as bad as on this side of the Atlantic—deny everything right up to the last minute!

Missing

I hear that another famous novelist, in addition to Mr. E. Phillips Oppenheim, was "caught" in France during the recent German advance, and no news has been received of him for some time. This is no less than Mr. P. G. Wodehouse.

Mr. Wodehouse was living at Le Touquet with his wife when the "tide" of the advance swept through that town. Mr. Oppenheim, author of so many spy stories, was in the South of France with his wife, an Irish maid and a chauffeur. He is 74 years of age, and has been in somewhat poor health for some time past. His daughter and son-in-law left France just about the time of the armistice and are safe in England.

Another writer who has been in France with an ambulance unit, Miss Mary Borden, is now safely home with the other members of her corps.

The Homeward 'Bus

And now I have a little grouse against my friends of the Great Southern Railways. I always have been a staunch advocate of 'bus services, especially for long-distance journeys; but, after my experiences of Sunday evening, I am not quite so sure as I was.

I travelled back from a village in County Wicklow by 'bus; and, although I do not suppose I am a greater coward than the next fellow, I must confess that I was badly scared.

A crowded 'bus arrived at the stopping-place; and it was painfully obvious that it could not hold any more passengers. At least, so I thought, and so did the unfortunate conductor.

But we both were wrong. There were about a dozen of us who had been waiting on the roadside for a considerable length of time; and before I knew what was happening, we all had squeezed in.

I announced previously that I would wait for the next 'bus. "That'll be worse," said a knowledgeable local who was seeing off a party of friends. "If you don't get in now, you will be here for the night."

Packing

Fair enough. I got, or rather was packed, in, to the accompaniment of profuse apologies from the perspiring little conductor, who was powerless to do anything but try to save his board of tickets from annihilation.

That was pretty bad; but there was worse to come. Some miles on the far side of Bray we came across another dozen or so of benighted wayfarers. They got in too. How it was managed I do not profess to know; all I do know is that it did happen. Between that last stopping-place and Bray there must have been well over fifty persons in that 'bus; and that probably is an under-statement.

We had an excellent driver. Otherwise, instead of my writing these lines, one of my colleagues would have been telling the world what a fine fellow I was while I lived! Fortunately he drove slowly, and I wish to make it clear that neither he nor the conductor had any blame whatever in the matter.

I do think, however, that the Civic Guards ought to exercise stricter supervision on "rush" nights, and that the railway authorities ought to provide relief 'busos. There were several women with infant children in their arms in our vehicle, and, if anything happened, we all should have been caught like rats in a trap.

QUIDNUNC.

A Sportsman's Review

The Trinity Tennis Courts : How They do it in America : Home and Away Inter-provincials in Tennis?

By PAUL DENIS

What Trinity Lacks

On the whole, games are well catered for in Trinity. Cricket, rowing, Rugby football, athletics, hockey and squash rackets are well catered for, but one important branch of sport is rather left out in the cold, namely, tennis. Not only are there no hard courts in the University, but the two grass courts provided for serious play are, to put it mildly, no credit to a leading University. For many years past tennis has been growing in importance as a game, but the Universities in Britain have made little attempt to keep pace with its development. It is completely subordinate to cricket in Oxford and Cambridge, and even in Scotland, where cricket is not taken as seriously as in England, there have been few University tennis players of note. In Trinity, the conditions for cricket are princely compared with those for tennis. After the long, dry spell of the last few weeks the courts for the finals of the University Championships last Monday were so untrue that many an important point was lost by the ball failing to bounce, in addition to which both courts were plentifully covered with dead leaves. Nowadays a fair sprinkling of good junior players enter the universities, and there their development must cease, unless they concentrate on outside club play.

A Contrast

What a contrast that is to the keenness and up-to-date methods pursued in the American seats of learning. There they have no lack of excellent courts, and, in addition, all the more important universities have a resident coach, in many cases a man who has gained fame as an amateur. Once a year all the big universities send forward their leading players to compete for the individual championships in singles and doubles, and the winners are nearly always on the verge of Davis Cup class. It is small wonder that for so many years past the Americans have held the advantage over Britain, except for the short period of Perry's reign. In England, of course, cricket will always be the main summer game, but there are signs that the schools are beginning to go in for more scientific training and coaching methods; so it will be incumbent on the universities to do the same. Over here money is not too plentiful; but I am convinced that we are losing potential Davis Cup players by the lack of proper facilities in the universities

Lead that Should be Followed

Since tennis activities are, like everything else, greatly curtailed this season, the Leinster Council should consider following the example of the Rugby authorities and play home and away interprovincial matches. There will be no match against Ulster, so Munster and Connaught are the two branches concerned. Connaught have only just entered the fold, their first appearance being last year, and they provide the Leinster selectors with an opportunity to try out youngsters with no previous representative experience. There are plenty of them in Dublin at present, and now is the time they should be given the chance of showing whether or not they are the material for big tennis in the years to come. The Connaught players would, I feel certain, be delighted to get an opportunity of playing in Dublin, and they should be given it. The Munster match is a more serious affair, since the South can turn out the nucleus of a strong side with F. C. South, E. M. Daly and A. Haughton; but here again is an opportunity for the youngsters, and the names of Read, McHale, Murphy, Jackson, Solomons and Manahan, among others, spring to the mind. It is important that representative tennis should not be allowed to lapse while abnormal conditions prevail.

Merrion's All-Rounders

The Merrion Cricket team, finalists in the Leinster Senior Cup, can boast of quite a number of men who shine also in the winter months. C. J. Little, J. D'Arcy and J. A. O'Donnell all play for Pembroke Wanderers Hockey Club; W. Lindsay, the wicket-keeper, is a leading players for Corinthians, and has also played hockey for Scotland, while D. J. O'Connor is the Bective Rangers' out-half, and a man who might well have played Rugby for Ireland on many an occasion but for his tendency to injury. Young D'Arcy is developing into a particularly useful all-rounder. With little experience of hockey, he jumped from Pembroke Wanderers third XI. to the senior team at the beginning of last season, and became one of the best and most valuable players on the side. He did capital work at right-half, and he obviously bears watching with an eye to higher honours in the future. His cricket is rapidly improving, and he has quite regularly been turning in scores in the thirties and forties against some of the leading bowlers in the country. He is also a smart fielder. Cecil Little is one of those men who might well have represented his country at both games. At his best he was a thoroughly sound half-back at hockey, just lacking in pace; at cricket he has been more unfortunate, for on more than one occasion he well deserved selection for the Gentlemen of Ireland, and with his calm temperament he would likely have held his place had he been given one opportunity.

A Bright Idea

The Waterford tennis club are holding their annual tournament next week, and their entry form is one which might be copied by other clubs in Ireland. In addition to their usual information, they include a list of the winners of the men's and women's singles championships since 1920. Quite distinguished lists they are, too, the men including such well-known names as B. Haughton, V. Allman Smith, H. F. Cronin, T. G. McVeagh, M. H. Toppin and R. Hughes; while among the women are Mrs. Blair White, Miss H. Wallis, Miss P. Wallis and Miss H. Furney. It would be of great interest if other country clubs followed the same idea.

ON THE WIRELESS

IRISH PROGRAMME

RADIO EIREANN—DUBLIN, 233 Metres (1,348 Kc.) (1 Kw.); ATHLONE, 531 Metres (566 Kc.) (100 Kw.), and CORK, 242 Metres (1,240 Kc.) (1 Kw.).

5.30—An Ghluin Og: Micheal O Maolain 'as Araiun). 5.55—Tea-Time Music: Nora Kane's Trio. 6.25—Marcra Sléibhe; Scéal Stairiúil 'a innsint ag Niocláis Tóibín. 6.40—Stock Exchange, Sports Results, Official Announcements. 6.45—News. 7.0—Symphony No. 5 in B flat major (Schubert), played by London Philharmonic Orchestra, conducted by Sir Thomas Beecham (Recorded). 7.30—Shakesperian Silhouettes: "The Taming of the Shrew," arranged by Eily Mac-Adam. 8.0—Jacob's Choral Union. Conductor, J. J. O'Reilly. At the Piano, V. D. Hall. 8.20—Arthur Young in Ireland: A documentary feature by Patricia Hutchins. 8.50—Nora Richardson (Violin) and Edna Chambers (Piano). 9.15—Talk on Swimming by J. H. Morton. 9.30—J. A. Reade's String Orchestra. 10.0—Nuacht (News). 10.0—Gaeilge. 10.10—English. 10.30—Quartet Contrasts by Cumann Ceóil Craobh a' Cheitinnigh.

NEWS IN ENGLISH

12.15—Hamburg (332 m.) Bremen (396 m.), D.J.A. (31 m.).
12.16—Rome (420 m., 31.02 m.).
12.30—B.B.C. Overseas (30.96 m., 59.59 m.).
12.45—Pittsburg (25.26 m., Monday to Friday).
1. 0—Paris Mondial (30.99 m.), Rome (49.51 m.).
1.30—Budapest (32.88 m.), Rome (31.15 m., 25.4 m., 19.61 m.).
2.15—Bremen.
2.30—Vatican City (25.55 m., Tuesday).
4.30—Germany D.J.D. (19.47 m., 25.49 m. 30.22 m.).
6. 0—Germany D.J.D.
6.15—B.B.C. Overseas (49.69 m.).
7. 0—B.B.C. Home (391.1 m., 449.1 m.).
7.55—Wayne (49.02 m.).
8. 0—B.B.C. Home and Overseas.
8.15—Paris-Mondial (25.24 m., 19.83 m.).
9. 0—Moscow (19.76 m.).
10. 0—B.B.C. Overseas, Rome (19.61 m.).
11. 0—Paris-Mondial (19.58 m.).
12. 0—Rome (25.4 m., 16.84 m.), Moscow (25.77 m.).

p.m.
12.30—B.B.C. Overseas.
1. 0—B.B.C. Home.
2. 0—Wayne (16.83 m.).
2.15—B.B.C. Overseas (41.49 m., 25.29 m.).
2.30—Vatican City (25.55 m., Tuesday).
4. 0—Vatican City (Tuesday).
4.25—Madrid (30.43 m.).
4.45—Rome (25.4 m., 19.61 m.).
5. 0—B.B.C. Overseas.
5.15—Bremen.
5.30—Paris-Mondial (25.33 m.).
6. 0—B.B.C. Home, Schenectady (19.51 m.), Pittsburg (19.72 m.).
6.45—Radio Eireann (531 m., 242 m. and 233 m., except Sunday).
7. 0—Paris-Mondial (41.21 m., 25.24 m.), B.B.C. Overseas.
7.28—Rome (420.8 m., 31.15 m., 25.4 m.).
8.15—Germany, D.J.A.
8.45—Valladolid (42.43 m.).
9. 0—B.B.C. Home.
9.15—Hamburg, Bremen.
9.30—Radio Paris (1,648 m.).
10.10—Radio Eireann.
10.45—Motala.
10.55—Schenectady (19.51 m., 31.48 m., Monday to Friday), Bucharest (364.5 m.).
11. 0—B.B.C. Overseas.
11.10—Budapest (459.5 m.).
11.30—Moscow (30 m.), B.B.C. Overseas (49.59 m.).
11.50—Wayne (25.36 m., Monday to Friday).
12. 0—Boston (49.67 m., Monday to Friday).

B.B.C. PROGRAMME

WAVELENGTHS—391.1 Metres (Scottish) and 449.1 Metres (Northern).
News at 7 a.m., 8 a.m., 1 p.m., 9 p.m., 9 p.m. and midnight.

6.45—News in Norwegian. 7.0—Time, Big Ben: News and Summary of Programmes. 7.15—Big Bill Campbell (Records). 7.30—Exercises for Younger Men (7.30) and Older Women (7.40). 7.50—Interlude: Records. 7.55—"Lift up your Hearts!" 8.0—Time: News and Summary of Programmes. 8.15—"The Kitchen Front." 8.30—Filmusic on Gramophone Records. 8.45—Sylvia Patriss (soprano), Leily Howell ('cello). 9.10—News for School Children. 9.15—Charles Windsor and his Hippodrome Orchestra. 9.55—"At Home To-day." 10.15—Time, Daily Service. 10.30—Don Felipe and the Cuban Caballeros. 11.0—"Town and Country." 11.20—Records at Random from the Week. 11.40—For School Children: Current Affairs. 12.0—Orchestral Concert.

12.30—"To Brighten the Break." 1.0—Time, News. 1.15—B.B.C. Salon Orchestra. 1.40—Forgotten Englishmen—1. 1.55—Oscar Rabin and his Band, with Beryl Davis, Diana Garry Gowan, and Eddie Palmer and his Novachord. 2.40—For School Children: Music-making with Sir Walford Davies. 3.0—The C.Q. Theatre Orchestra. 3.30—Songs of the River, sung by the B.B.C. Singers. 3.50—"The Brain Specialist." A new radio play by W. Farquharson Small, based upon a short story by Eion Feuchtwanger.

4.20—"Hi Gang!" starring Bebe Daniels, Vic Oliver, Ben Lyon, with Jay Wilbur and his Orchestra. 5.0—News in Welsh. 5.5—Studio Service in Welsh. 5.30—Children's Hour. 6.0—Time, News. 6.15—Records. 6.30—News in Norwegian. 6.45—"The World Goes By." 7.15—Announcements. 7.30—"Danger—Men Still at Work!" 8.0—B.B.C. Orchestra.

9.0—Time, News. 9.30—Dominion Commentary: Grattan O'Leary (from Canada, Recorded). 9.35—Variety, from a West-Country Music Hall. 10.0—"Death Travels First." A problem in detection in two parts. 10.30—Gaelic Songs, sung by Kirsty MacLennan and John M. Bannerman.

11.0—Ambrose and his Orchestra, with Vera Lynn and Jack Cooper. 11.40—Pauline Juler (clarinet) and Howard Ferguson (piano). 12.0—Time, News, and News in Norwegian.

B.E.F. PROGRAMME

WAVELENGTHS—11 a.m. to 10.0 p.m.—804 Ks. (373.1 Metres). 10.0 p.m. to 11.0 p.m.—877 Ks. (342.1 Metres). From 11 p.m. to 12.15 a.m. 342.1 will radiate the B.B.C. Programme.

6.15—News in French. 6.30—Cheerful Selections of Records. 7.0—Time: News Programme Summary. 7.15—Big Bill Campbell (Records). 7.30-8.0—Morning Miscellany of Records. 10.30—Don Felipe and the Cuban Caballeros. 11.0—Time and Programme Summary, followed by Clarence Barber at the Theatre Organ. 11.20—Gregori Tcheriaik (Balalaika), accompanied by Geoffrey Sisley (guitar).

11.40—Brighouse and Rastrick Band. 12.15—News in French. 12.30—Carroll Gibbons and his Band. Anne Lenner, Eric Whitley Guest Artist. Stanley Holloway. 1.0—News in Dutch. 1.15—"Melody and Co." (a recording of last Thursday's broadcast). 1.55—B.B.C. 2.40 — The Irish Rhythms Orchestra, with songs by George Beggs. 3.0—Light Music played to you by the B.B.C. Theatre Orchestra. 3.30—B.B.C. 3.50—Alan Paul and Ivor Dennis (two pianos).

4.0—Theatre Organ (Leslie Taff). 4.20—B.B.C. 5.0—Time, Popular Music by the Joseph Lewis Orchestra, with Arthur Fear. 5.40—"Ici on Parle Francais."

6.0—News in Dutch and French. 6.30—Sports News from Canada. 6.40—Interlude. 6.45—B.B.C. 7.15—Randolph Sutton, light comedian. At the piano, Eric Fowler. 7.30—"Record Time."

8.0—Ethel Revnell and Grace West, the Radio Cockney kids. 8.15—News in French. 8.30—"Ici la France." 9.0—News in German. 9.15—"Let's Play the Mouth-Organ." 9.35—Variety from a West-Country Music Hall.

10.0—Time, Dancing Time: Records of famous bands. 10.30—Victor Fleming Orchestra.

NATIONAL HEALTH INSURANCE

EXAMINATION RESULTS

At the monthly meeting of the Committee of Management of Cumann an Arachais Naisiunta ar Shlainte the Most Rev. Dr. Dignan referred to the results of the examinations in the special classes, conducted by arrangement with the Vocational Education Committee in the Parnell square Technical Schools, for first and second year entrants to the Society's staff. The first and second year prize-winners were as follows:—

First Year—Kevin Derham, James King, Michael Murphy, James Hanrahan, Henry Morrison.

Second Year—Francis Byrne, Brendan Nolan, John White, Maurice Stokes, John Bailey, Samuel Lombard.

The results of the entrance examination for girl clerkships (March, 1940) were also to hand, from which it was noted that 320 candidates had qualified out of a total of 530 and that the standard generally was well above the average for examinations of this kind.

STAMPS OF THE WEEK

The Mint Stamp Company, 74 Grafton street, Dublin, have sent us the following new stamps for illustration:—

CUBA, 1940.—Commemorating the Pan-American Union—2c. Carmine Rose. (Price 3d. each.)

JAPAN, 1940.—The National Park of Daiselsuzan. Handsome pictorial set—2s. Brown (Mount Hokuchin). 4s. Green (Mount Agahidake from Numa-no-Fairs). 10s. Crimson (Amazifwa Roack, near Kodate, Sun Kyo Valley). 20s. Blue (Tokaeki Range from Lake Zenbetsu). (Set of 4, 1s.)

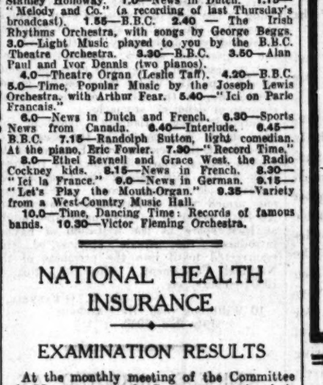

William Heaney (76), of 21 Annadale street, Belfast died in the Royal Victoria Hospital yesterday afternoon from a fractured skull, received when he fell yesterday morning from a plank in the Liverpool shed.

YOUNG WOMEN FIRE-FIGHTERS

DEMONSTRATION IN DUBLIN

Three young Dublin women who are undergoing instruction in fire-fighting at the Dublin Fire Brigade headquarters extinguished an incendiary bomb in less than four minutes yesterday.

Major James Comerford, chief officer of the Fire Department staged the demonstration for a class consisting of the department's clerical staff and nurses and attendants from Dublin hospitals. A shed was rigged-up as a first-floor sittingroom—the furnishings being rather more inflammable than usual—and a standard kilo electron (light magnesium incendiary) bomb was ignited inside it. At the outset the thermite core of the bomb showered sparks over a radius of about fifteen feet. After ninety seconds the fire squad was sent in to extinguish the blaze. Using a stirrup hand pump with 30 feet of hose, capable of throwing an effective 4in. jet, the leader tackled the outbreak; within 3½ minutes the fire was completely extinguished.

Addressing the class after the demonstration, Major Comerford said that only spray should be allowed to touch the burning bomb—the full jet being used on the surrounding fire. The bomb used was of the standard type, the thermite core being surrounded by a magnesium alloy tube. The weight (2.2lb.) and design was such that when dropped from a height of 5,000 feet it had sufficient impetus to penetrate an ordinary slated roof and, probably, the plaster ceiling underneath.

Major Comerford congratulated those who took part in the demonstration—the Misses J. O'Leary, V. Hutchin and R. Carroll—and said that they had received only one hour's training on methods of dealing with incendiary bombs.

THE PRESBYTERIAN CHURCH

PRESBYTERY OF DUBLIN

The Presbytery of Dublin held its stated meeting in the Church House, St. Stephen's Green, Dublin, yesterday. The Moderator, the Rev. R. Crossett, B.A., presided. The Rev. R. K. Lyle, M.A., was cordially welcomed back to the Presbytery after his absence of some months owing to illness.

The Rev. R. C. Gillespie, Agent for Missions, suggested that the annual Missionary Rally be held on October 23rd. An invitation extended by the Rev. J. C. Breakey to hold the rally in Abbey Church, owing to the fact that the General Assembly which inaugurated the foreign mission held its meeting in that congregation, was gladly accepted.

The action of the Rev. A. J. Gailey in appealing for financial support for his scheme for scholarships in secondary schools was approved, and the scheme recommended to the sympathy of members of congregations.

In connection with the revision of the code a sub-committee consisting of the following members was appointed:—The Revs. Dr. Irwin, Rutherford, McCaughey, Hill, and Messrs. Bain, Lindsay, Purdy, Williams, together with the Moderator and the Clerk.

The Rev. Dr. Hanna was nominated Dean of Residence and Senior Catechist of Trinity College. The Rev. J. S. Crockett was nominated Junior Catechist.

Mr. James Lindsay having reported on repairs to churches and manses, and arrangements having been made for the visitation of the congregations of Mullingar and Killucan, Ormond and Scots Church, the Presbytery was dismissed by the Moderator pronouncing the Benediction.

WEDDINGS

MR. S. YORT AND MISS E. BRENNAN

The eldest daughter of the Irish Minister to the United States and Mrs. Robert Brennan, Miss Emer Brennan, was married to Mr. Svend Yort, son of the late Mr. and Mrs. J. P. Yort, of Copenhagen and Washington, in the Irish Legation at Washington, D.C., on June 17.

The Right Rev. David O'Dwyer, who performed the ceremony, was assisted by the Rev. Joseph Moran and the Rev. Robert Kiessler, and he celebrated the Nuptial Mass which followed

The guests included the Danish Minister to the United States and Madame Kauffmann, a few friends and the staff of the Irish Legation.

MR. P. BRENNAN AND MISS U. CLARKE

The wedding of Mr. Patrick Brennan, son of the late Mr. Arthur Brennan and Mrs. Brennan, Arklow, and Miss Una Clarke, only daughter of Mr. and Mrs. Sean Clarke, Naomh Brigid, Stillorgan road, Blackrock, took place yesterday at the Church of the Sacred Heart, Donnybrook. The ceremony was performed by the Right Rev. Mgr. D. Melony, assisted by the Rev. Michael Tober and the Rev. John Irwin.

The bride, who was given away by her father, wore a marquise white satin gown and an original lotus flower head-dress over a French tulle veil; her only ornament was a five-string necklet of Schiaparelli pearls.

There were three bridesmaids—Miss K. O'Reilly and the Misses M. and D. Brennan —who wore picture frocks of blue ninon and floral and tulle head-dresses.

Mr. T. Brennan acted as best man and the groomsmen were Messrs. A. Brennan, D. J. Clarke and Dr. J. D. French.

Among the guests at the reception at the home of the bride's parents were the Ceann Combairle and Mrs. Fahy, the Minister for Agriculture and Mrs. Ryan, the Lord Mayor of Dublin, Assistant Commissioner and Mrs. Woods, Dr. and Mrs. E. P. McLoughlin, Dr. and Mrs. J. C. O'Carroll, Mr. and Mrs. B. Flood, Mr. Ben O'Hickey and the Rev. J. K. Murphy, C.M.

Later in the day Mr and Mrs. P. Brennan left for a tour of Ireland.

IRISH RED CROSS SOCIETY

The President (Dr. Douglas Hyde), in his capacity as President of the Irish Red Cross Society, has nominated Mr. Justice Conor Maguire to be chairman of the Central Council of the Irish Red Cross Society in succession to Mr. Charles Macauley, who has resigned from that office

The first meeting of the new Central Council will be held on Tuesday next.

CHURCH SERVICES

ST. PATRICK'S CATHEDRAL.—Week-Day Choral Services are temporarily suspended during repairs.

CHRIST CHURCH CATHEDRAL.—Matins at 10.45 o'clock. Venite, 43. Psalm, 15 (64). Jubilate, 65. Litany. Evensong at 3 o'clock. Men's voices only. Psalm, 16. 1-31 (7). Magnificat. Anthem, "Behold, how good and joyful," Samuel Wesley (1766-1837).

THE MAGDALEN CHURCH, Lower Leeson street.—The Church's Ministry of Healing. Holy Communion at 8 a.m. United Prayer re World Situation, 1.10 to 1.30 o'clock. Healing Service, with Laying-on of Hands and address, at 3 o'clock.

CHRIST CHURCH, Leeson Park.—Intercession Service at 9.45 a.m. Holy Communion at 11.30.

HOLY TRINITY CHURCH, Rathmines.—Holy Communion at 11.15 a.m. Short Mid-Week Service of Intercession, 7.30-7.50 p.m.

FIRST CHURCH OF CHRIST, SCIENTIST, Dublin, Lower Baggot street (a branch church of The Mother Church, The First Church of Christ, Scientist, in Boston, Mass.). Services—Sunday 11.30 a.m. and 7 p.m.; Sunday School 11.30 a.m. Wednesday Testimony Meeting, 8 p.m. Christian Science Reading Room (same address) open daily from 12 noon.

SALE AT McBIRNEYS

Postage ALL ORDERS VALUE 10/- OR OVER ARE SENT POST FREE

We give hereunder a few of the Bargains we are offering during this Sale, and advise our customers to avail of this opportunity to secure GOOD VALUE.

Haberdashery And Fancies

Leatherette Shopping Bags. Were 3/3. Sale Price 2/9½
Large Size Shopping Bags. Were 4/6. Sale Price 3/11
Extra Large Shopping Bags, with outside pocket. Were 5/6. Sale Price..... 4/9
All Shopping Bags fitted with Zipp Fasteners.
Coloured **Face Cloths.** Sold elsewhere at 6d. Sale Price, each ..... 4D.
Extra strong **Turkish Face Cloths.** Worth 8d. each. Sale Price, each... 5½D.
Pocket Combs in every colour. Were 3d. Sale Price, each ..... 2D.
Tooth Brushes. Were 6d. Sale Price ..... 5½D.
Thermos Flasks. Were 1/11. Sale Price 1/9
Smart Shoulder Strap Bags, lined with silk. Brown and Black. Clearing at ... 3/11
Lovely **Black Patent Handbags,** envelope shape or with handle. Large size. Sale Price, each 7/6
Odd of **Ladies' Handbags.** Were 12/1.. to 18/6. Sale Price, each ... 10/6
All Attache Cases, Suit Cases and Trunks at greatly reduced prices.
A few Prams, slightly soiled, at greatly reduced prices.
Newey's **Hooks and Eyes,** black and white, cards slightly soiled. Clearing at two cards for **One Penny.**
Odd lot **Mending Wool.** Green only. Two cards for ..... 1D.
Elastic Sewing Thread. 30 yards on card. Assorted colours. Card ..... 6D.
Lovely **Silk Girdles.** All colours. Sale Price 1/3
Invisible Nets. Were 3d. Sale Price, each ..... 2D.
Slumber Nets. Were 3d. Sale Price, each ..... 2½D.

Household And Bed Linens

Unbleached Twill Sheeting. Super quality. Will give years of hard wear; bleaches white after a few washings. 70" wide, per yard, 2/3. 63" wide, per yard 1/11½
Bleached Twill Sheets, for double beds. Special Value. 70" x 90". Regular price, 13/11. Sale Price.... 10/11
Plain Pillow Cases, linen finish; 20" x 30". Each 1/-
Odd Lots Frilled and H/S Pillow Slips clearing at, each 1/-
Strong Linen Finish Pillow Cases, Housewife make. 20" x 30". Each 1/9
Hemstitched Pillow Cases. Super quality linen finish. 20" x 30". Each 2/6
Cottage Table Cloths. Check design in Blue, Green, Gold. 50" x 50", each 3/3. 40" x 40", each 2/9
Art. Silk Table Cloths, in Blue, Gold, Green and Rose, with shell design centre. 54" x 54". Each 9/11
Irish Linen Damask Table Cloths, Shamrock and Scroll design. Size 2 x 3 yards each, 29/6; 2 x 2½, 25/-; 2 x 2 ..... 18/11
Naps to match, 22" x 22", per ½-doz., 12/6.
Cotton Damask Table Cloths. Assorted designs. 70" x 88", each, 7/11; 70" x 70", 6/6; 54" x 70" 4/11
Irish Linen Huck Towels, 22" x 38" white and coloured stripe tops. Each 2/11
Irish Linen Kitchen and Glass Cloths, blue and red type. Size 22" x 32". At each 1/6
Cotton Kitchen and Glass Cloths, blue and red type. Each ..... 3½D.
White Turk Towels, slightly imperfect, large size; exceptional value. Each... 1/-

Woollen Dress Materials

Jerseylaine. Amazing offer of this very popular light-weight fabric for frocks. Very attractive stripe and check designs. On grounds of clover, royal, brown, green, purple, tan, navy and black. Worth at least 3/6 yard. 36" wide. Sale Price, per yard 1/11½
Off White Coating. Super quality fleecy finish Coating. All pure wool. For Swaggers and big length Coats. Unbeatable value to-day. 54" wide. Sale Price, per yard 7/6
Irish Hopsack. Marvellous bargain Sale line of this famous Irish Hopsack Cloth. Pure wool quality. Ideal for Kiddies' Coats, Costumes and Ladies' Tailored Coats. Big pre-war purchase which enables us to sell at this very low Sale Price. Shades include maroon, Chinese green, petrol, tan, lido, rose, saxe, purple and navy. 54" wide. Sold at 10/11 yard. Bargain Sale Price. per yard 7/11
Novelty Checks. End of season clearance of Novelty Checks. All pure wool quality. Previously sold at 6/11, 7/11, 8/11 yard. Shades include brown, fawn, bottle, purple, tan, blue, grey and navy. 54" wide. Clearance Sale Offer, per yard 5/11
Worsted Flannel. Bargain offer of super quality all pure wool Worsted Flannel. In shade of mid grey. Ideal for Skirts, Costumes and Tailored Coats. Previously sold at 10/11 yard. 54" wide. Sale Price, per yard 8/6
Paxford Boucle. New delivery of this famous Irish Boucle Cloth. Well known for its hard-wearing quality. Ideal for Coats and Costumes. In all the new shades of rose, nigger, bottle, brick, Chinese green, lido, plum, navy and black. 56" wide. Sale Price, per yard 12/3

Ladies' Frocks

A clearing line in Ladies' Floral Frocks, made up in latest colourings. V neck and tied back sash. Usual Price, 9/11. Sale Price 6/11
Marvellous value in **Ladies' Art Crepe Frocks,** in floral and spot designs. Finished new V neck and short sleeves. Small and medium sizes only. Usual Price, 15/11. Sale Price 9/11

Gloves And Scarves

Special offer of **Ladies' Pure Silk Scarves.** Checks and stripes of contrasting colours to tone. Worth 2/11. To clear 1/3
Ladies Art Silk Scarves, pin spot and fancy stripes of contrasting colours. Light navy, black, brown grounds. Sale Price ... 1/9
Nurses' Aprons, round bib, gored skirt. Good washing quality. 28" long. Clearing at 1/3
Ladies' X-over Overalls, floral designs. Light on dark grounds. Outside size, 2/11. Women's size 2/8
Ladies' White Coat Overalls, button down front, finished belt. From 10/6, 4/11, 3/11 to 2/11
Fashionable Snood Net, suitable for Turbans. Colours: Powder, saxe, navy, yellow, green, clover. Sale Price, yard ..... 10½D.
Ladies Net Gloves. Neat pattern. Ecru, black, white. Sale Price, pair 1/-
Ladies' Fancy Crochet Gloves. Navy and black only. Pair 1/9
Ladies' Plain Mesh Crochet Gloves, mitred cuff. Brown, navy, ecru, black, white. Sale Price, pair 2/3
Ladies' String Gloves, embroidered backs. Splendid for hard wear. Black, brown, green, gold. Sale Price, pair 2/9
Ladies Fancy Knit String Gloves. Self colours. Brown, green, navy. Sale Price, pair 1/11

All Summer Millinery Reduced

Special Line in Celtagel Straws. Pillbox, Baby Boy and Toque styles. Colours: Light blue, red, gold, moss green, French wine and rust. Usually 7/11. Special Sale Price 5/9
No Approbation During Sale. Postage 9d. extra.

Ladies' Underwear

Ladies' Interlock Nightgowns — V-neck. Short sleeves, trimmed contrasting shades pink and sky. Special Sale Price 2/9
Special offer in **Ladies' Interlock Nightdress,** high-neck with collar and long sleeves. O.S. Sale 4/6
Super-quality **Interlock Nightdress.** Square neck. S. sleeves trimmed with rich embroidery, finished tie belt. White/sky, white/pink. Sale Price 5/6
Special Offer! **Ladies' Interlock Vests.** Round neck, no sleeves or short sleeves. All one price. Sale 1/9
Good quality **Interlock Vests.** Round neck. Short sleeves. O.S., 3/6. W. size. Sale Price 2/11
Vedonis Interlock Vests. Ideal for hard wear.
Low-neck. No sleeves, W. size. Sale 4/11
V-neck. Short sleeves. Sale 4/11
V-neck. Short sleeves. O.S. Sale 6/11
Ladies' Summer Vests in cotton and art. silk. Opera-top or built-up-shoulders. Shaped at waist. In peach and white. Sale Price 2/3
Satin-finish **Locknit Knickers.** Strong elastic at waist and knee. Peach, sky, maize or apple. Drastic Reduction. Per Pair 1/4½

Shoes

These are just a few of our many Shoe Bargains to be had in Childrens', Ladies' and Men's Footwear.
Special for Children—Light-weight Shoe. A Black Box Calf **Gibson Tie Shoe,** no cap. Sale Price: Sizes, 7 to 10, 5/11; 4 to 6 ..... 4/11
For Girls and Maids Wear—An attractive **Tab Shoe,** neatly perforated mudguard, instep strap and buckle fastener. In black or brown calf. Sale reduction; Sizes, 2 to 5, 10/9; 11 to 1, 9/6; 7 to 10 ..... 8/6
Another Economy Offer for Girls—This is a medium weight **Lazed Shoe,** with toe cap. Can be had in black or brown calf. Sale offer: Sizes, 2 to 5, 9/6; 11 to 1, 8/6; 7 to 10 ..... 7/6
ODDMENTS.
All Oddments are reduced to clear, and will be displayed in Shoe Department. COME EARLY AND SECURE YOUR SHARE.
For Boys and Youths—In Boots—This is a very special bargain. A black box **Derby Boot** with Phillips Rubber Soles and Heels. Sale Price: Sizes, 11 to 1, 8/11; 7 to 10 ..... 7/6
This is a **Boy's Black Box Derby Shoe,** calf linings. Best bend soles. Hard wear assured. Sale Price: Sizes, 2 to 5, 9/11; 11 to 1, 8/11; 7 to 10 ..... 7/11

McBirney & Co., Ltd.
O'CONNELL BRIDGE, DUBLIN

FROM THE LEGAL DIARY

LAW NOTICES—Wednesday, July 3.

CLARAITHOIR NA gCOIMIRITHE CUIRTE.
(The Registrar of Wards of Court.)
Before the Registrar, at 11.30 o'clock—Ex Parte: Ubank, minors; Finnegan, minors; Keeney, minors; Brady, minors; Coleman, minors; Adl. Statement, McCarthy and Lanegan; Summons, O'Keeff and Lynch; Statement, L. C. P. Smith and Co.; Lee, a minor.

Before Mr. Maguhan, at 11 o'clock—Vch. ac., P. Kenney; Vch. ac., J. L. Keane; Vch. ac., R. W. McNeice.

AN ARD-CHUIRT BHREITHIUNAIS.
(The High Court.)
In Court 2. Action—Minister for Local Government v. Kenny.

ATHCHOMHAIRC CHUARDA.
(Circuit Appeals.)
In Court 1, at 11 o'clock—Hoctor v. Campbell; Kinsella v. Byrne; Butler v. Tomkin; Doyle v. Golder.

MAISTIR NA hAR

PUBLIC AMUSEMENTS.

GAIETY THEATRE.
NIGHTLY AT 8. MATINEE SATURDAY, 2.30.
BRANDON THOMAS'S EVERLASTING SUCCESS
"CHARLEY'S AUNT."
"An Ideal Offset for Depression."
—*Irish Independent.*
REDUCED PRICES FOR CHILDREN
ALL PERFORMANCES.
Box Office Open Daily from 10 a.m. to 9 p.m.

ABBEY THEATRE AT 8.15.
"THE JAILBIRD,"
By GEORGE SHIELS.
Box Office 10.30 to 6. 'Phone 44505.

GATE. 'PHONE 44045.
NIGHTLY AT 8.15.
CONTINUED THIRD WEEK.
"THE TWO MRS. CARROLLS,"
By Martin Vale.

METROPOLE. CONTINUOUS, 2 o'c. to 11 p.m.
EDMUND LOWE, ROSE HOBART, in
"THE WOLF OF NEW YORK,"
Showing at 2.15, 4.45, 7.20, 9.50.
THE HIGGINS FAMILY, in
"MONEY TO BURN."
At 3.20, 5.50, 8.30

GRAFTON Continuous from 2 to 11. Daily at 2.0, 4.30, 7.0, 9.30.
IRENE DUNNE, MELVYN DOUGLAS, in
"GOING WILD,"
A Riotous, Romantic Comedy.

CORINTHIAN CONTINUOUS, 2.30 to 11.
Tom Brown and Peggy Moran in "Oh, Johnny, How You Can Love." At 2.57, 5.16, 7.35, 9.54.
Also Johnny MacBrown in "West of Carson City." At 4 o'c., 6.19, 8 o'c.

THEATRE DE LUXE.
DUBLIN'S SUPER CINEMA 3.30 to 11.0 p.m.
LLOYD NOLAN and JEAN ROGERS, in
"THE MAN WHO WOULDN'T TALK."
Also "CITY OF CHANCE."

THEATRE ROYAL.
A TROPICAL WHIRLWIND OF LAUGHTER!
BING CROSBY, DOROTHY LAMOUR, BOB HOPE, in
"THE ROAD TO SINGAPORE."
The Mahoney Brothers, Niall Boden Presents International Comedians. Eire's New Composers. Film at 2 o'c., 4.35, 7.10, 9.45.
Show at 3.15, 5.50, 8.25.
SUNDAY NEXT—1940's BIGGEST SHOW.
A CYCLONE OF LAUGHS AND MELODIES.
"THE ROYAL MINSTRELS."
With a Cast of 50.
AKIM TAMIROFF, RAY MILLAND, PATRICIA MORRISON, in "UNTAMED."

REGAL ROOMS CINEMA. At 2.39, 4.55, 7.11, 9.27.
EVEN FUNNIER THAN "NINOTCHKA."
JAMES STEWART MARGARET SULLAVAN in
"THE SHOP AROUND THE CORNER."

SAVOY At 2.20, 4.40, 7 o'c., 9.20.
BURGESS MEREDITH,
in "OF MICE AND MEN."
FRIDAY NEXT. Book Now for 3.30 Sunday Show!
LAUGHTER ALL THE DAY!
FRANK MORGAN, BILLIE BURKE, ANN RUTHERFORD,
in "THE GHOST COMES HOME."

CAPITOL.
CLAIRE TREVOR and JOHN WAYNE in
"THE FIRST REBEL."
Showing at 2.13, 4.43, 7.13, 9.43.
JOAN HERSHOLT and DOROTHY LOVETT in
"THE COURAGEOUS DR. CHRISTIAN."
Showing at 3.26, 5.56, 8.26.

ASTOR.
TO-DAY at 2.20, 4.40, 7.5, 9.20.
CLAUDETTE COLBERT CHARLES BOYER
in "TOVARICH."

CARLTON. LAST 2 DAYS!
At 2.50, 5.5, 7.20, 9.25.
"THE PROUD VALLEY,"
STARRING PAUL ROBESON.
FRIDAY NEXT: "GATES OF ALCATRAZ."

THE GREEN. TO-DAY AT 5.0, 5.5, 7.10, 9.15.
Revival of Schubert's Glorious Music, Sung by RICHARD TAUBER in "BLOSSOM TIME."
MATS. TILL 8d, 1/4 EVGS. 9d., 1/-, 1/4, 1/9.

PAVILION DUN LAOGHAIRE.
Continuous 3 to 10.30 p.m.
ALICE FAYE, DON AMECHE,
in the All-Technicolor,
"HOLLYWOOD CAVALCADE."
Thurs.: "Mr. Smith Goes to Washington."

REGENT Lionel Barrymore, in
BLACKROCK. "THE DEVIL DOLL." Also,
"CHICKEN WAGON FAMILY."

ADELPHI. VISIT OUR CAFE.
Open 10.30 a.m. to 11.30 p.m.
"RAFFLES," With David Niven, Olivia De Havilland
"SPATS TO SPURS," With Frank Morgan, Virginia Weidler.
At 2, 4.34, 7.8 & 9.42. At 3.19, 5.53 & 8.27.

The Irish Times

WEDNESDAY, JULY 3, 1940.

Tertius Gaudens

The latest reports from the Balkans, for what they are worth, suggest that the tension in the Danubian valley is slightly less than it was forty-eight hours ago. On Sunday the situation was analogous to that which prevailed in Central Europe after the Munich Conference. When the Germans advanced into the Sudeten lands, the Poles immediately seized the Teschen district of Czecho-Slovakia, while the Magyars marched into Sub-Carpathian Ruthenia and part of Slovakia, taking advantage of Czecho-Slovakia's impotence to satisfy their own territorial ambitions. What happened to Czecho-Slovakia in 1938 is happening to Rumania in 1940. Like Masaryk's Republic, the Rumanian Kingdom was a product of the general peace settlement of 1919. Rumania had been over-run by the Germans and the Bulgars during the war, but she came out on the winning side, and, largely through the diplomatic genius of Monsieur Titulesco—one of the most remarkable statesmen of his time—she acquired large tracts of territory, including Transylvania from the Magyars, Bessarabia from the Russians, and the Dobrudja from Bulgaria. For more than twenty years an uneasy kind of political equilibrium has been maintained in Greater Rumania. King Carol, on the whole, has leaned towards France and Great Britain, although his Royal House is a branch of the Hohenzollerns; but he decided to remain neutral when the war broke out. Now Rumania has been invaded by the Russians, who consistently refuse to play the political game according to Queensberry rules. Comrade Stalin decided that he wanted to annex Bessarabia and the Northern Bukovina—to which the Ukrainians undoubtedly have some claim on ethnological grounds; and he promptly annexed them. The Red Army marched quietly across the Rumanian frontier. Imitating the methods of other invaders, the Russians used parachute troops to much advantage. The Rumanian Government realised that it was hard to kick against the pricks; and Stalin achieved his objectives almost without the firing of an angry shot.

While the Russians were helping themselves to Rumanian territory, both the Magyars and the Bulgarians were preparing to follow their example. In the circumstances, King Carol found himself in an awkward position. France's surprising collapse in the West had made an effective end of the Anglo-French guarantee of Rumanian integrity that was given in April of last year. Stalin might have hesitated to invade Bessarabia if he knew that the Red Army would have to face General Mittelhauser's strong forces which had been waiting in Syria since the outbreak of war; but so soon as it became clear that France was *hors de combat*, he hesitated no longer. King Carol, who dreaded the complete dismemberment of his kingdom, appealed for "advice" to Berlin. He knew that he had nothing to hope from Signor Mussolini, who, for years past, has been encouraging the Hungarians to recover Transylvania. He also knew that Russia's advance to the banks of the Danube must be causing acute discomfort in Berlin; so he turned his back on his British friends, denounced the Anglo-French guarantee, and asked Herr Hitler to help him. The results of this appeal are not yet clear. During the last few days the Magyars and Bulgarians have been mobilising on the Rumanian frontiers. There have been the inevitable "incidents" on both sides, and at the beginning of the week it seemed as if King Carol's army would be required to fight a war on two fronts. The fact that neither the Hungarians nor the Bulgars have advanced suggests that the Germans have been intervening in Budapest and Sofia. It is suggested that Herr Hitler is about to offer—if he has not already offered—a military and political alliance to King Carol in return for Germany's complete economic domination of Rumania. The Germans are most anxious to avoid fighting in the Balkans, fearing an interruption in their supplies of oil and foodstuffs from the Danubian lands. They intend to use Rumania as a source of supplies, on the one hand, and as a bulwark against Russian expansion on the other.

Signor Mussolini is sincerely anxious to keep the Russians out of the Balkans. Ever since Herr Hitler cut right across Italian policy by his seizure of Austria, the Duce has been doing everything in his power to encourage Hungarian revisionism. He will not quarrel with Herr Hitler, who, for all practical purposes, has made him a present of his territorial claims against France. If Rumania places herself under German protection he will not make a move to help Hungary, particularly as he has his hands full in his war against the British Empire. His dream of an Italian "sphere of influence" in the Balkans, therefore, seems to be coming to an end. Hungary must wait before she seeks territorial gains; in the meantime, she has been advised to keep her hands off Transylvania. The key to the whole Balkan situation for the moment lies, not in Berlin, but in Moscow. By their seizure of Rumania's provinces the Bolsheviks have staked out an important claim in South Eastern Europe; they, too, have no intention to allow Germany to dominate that part of the world without a struggle. They have an alliance of sorts with the Germans; but that was purely an *ad hoc* affair. There can be a union of hearts between the Slav and the Teuton, and, whatever may happen in the Balkans, the ultimate antagonists will be Moscow and Berlin. The Russians are taking the fullest advantage of Germany's preoccupations to improve and consolidate their strategical position. They have strengthened themselves enormously in Finland and along the Baltic coast. Their seizure of Bessarabia and the Bukovina has given them a priceless *pied-à-terre* in the Balkans. Nobody outside the Kremlin can foretell their next move.

The Wrong Way

It is not unreasonable, in time of war, that a Government should keep its own counsel on affairs of high policy. There are some things that cannot be discussed freely, even in Dail Eireann, because open discussion of them is calculated—rightly or wrongly—to do mischief. Secrecy, however, ought to be confined to affairs of high policy: the national interest cannot require that it shall be extended to subjects of purely local and "non-political" import. Among the measures which are due to be hurried through the Senate to-day is the second stage of the Local Government (Dublin) (Amendment) Bill, 1940, which already has passed Dail Eireann. This is a bill of 13 sections, and to the casual—indeed, to the reasonably searching—eye its whole function is to provide for the inclusion of Howth Urban District in the County Borough of Dublin. As such, it has enjoyed some prominence in the newspapers, and has profited by some slight discussion in the Dail. Only the most meticulous, or suspicious, deputy would be likely to linger over an innocent-looking paragraph at the very end of the bill:—

> Sub-section (3) of section 53 and section 101 of the Principal Act are hereby repealed.

The "principal act" is the Local Government (Dublin) Act of 1930, popularly known as the Greater Dublin Act. Sub-section (3) of section 53 need not concern us; but section 101 is among the most valuable clauses in that extremely valuable measure. It is the clause which provides for the revising, every five years, of the constitution of Greater Dublin. The men who framed the Act behaved with rare wisdom when they inserted this clause; for they showed thereby that they conceived of the city of Dublin as a living and growing entity, which would be faced with entirely new conditions every few years, and whose constitution must be kept always abreast of change. Without such a clause the act would have been sterile.

The clause never has been popular with Ministers for Local Government. If this newspaper had not jogged his memory, Mr. Sean T. O'Kelly might have forgotten all about the first revision, which fell due in July, 1935. As it was, a tribunal was constituted, held numerous meetings under the leadership of Mr. Justice Gavan Duffy, and by the end of 1936 produced a splendid report, whose recommendations were an immense improvement on the original act. This is 1940, and the findings of that 1935 tribunal have not yet been implemented. This is 1940, and this July is the last month, under the original act, for the establishment of a second revising tribunal. Mr. Ruttledge, the present Minister for Local Government, presumably does not want a fresh revision. We agree with him, for two reasons. One is that the 1935 revision—not yet made law—is hardly capable of improvement; certain changes, indeed, have been urged in these columns, but in essence the recommendations are too good to be altered. The second reason is that Ireland has other, and more serious, preoccupations: while the clouds of war hang dark over our island it is no time to be bothering about details of local government. Where we disagree with Mr. Ruttledge is in his method of dismissing the subject. If he had introduced a bill, frankly designed to abolish the periodic revision of the Greater Dublin Act, nobody would have quarrelled with him, and nobody, at such a time, would have thought twice about it. Why must an important change in a major law be slipped in at the tail-end of an otherwise unimportant amending bill, and handed to the Dail virtually without comment? Such conduct does not inspire trust.

Cupid on the Dole

Day after day the County Clare endeavours to prove that it has many claims to consideration other than the fact that it is represented in Dáil Eireann by Mr. de Valera. Prominent among the unemployed in that county, for example, is a very active and willing young gentleman who usually finds his services in great demand all over the world. We refer to Master Cupid, a personable chap, as his mother Venus knew, with golden locks, quiver and bow, and nothing in the shape of a wardrobe. Beguiling his Government sinecure in Ireland with the composition of poetry, Spenser, in "The Faerie Queene," urged all men to "gather the rose of love whilst yet is time," but his advice is ignored painfully in the "Banner" county. The Claremen, according to the annual report of Dr. G. P. McCarthy, the County Medical Officer of Health, have put Cupid on the dole. An occasional wedding does take place in the rural areas, he admits, but he drily comments that "there is nothing very rash or precipitate about the business," and adds that "it usually marks the union of some seasoned lad of about fifty with a well-dowered lady around or over the fifty mark." Descending somewhat abruptly and disconcertingly to eugenics, the doctor declares that the children of such unions are seldom of good physique or good mental calibre, and "cannot play a useful part in the social fabric of the countryside." One gathers that he regards such offspring as fit only to be film audiences. In short, the canny Clare agriculturist agrees with the frugal author of "The Ettrick Shepherd" that "Love is like a dizziness; it winna let a puir body gang about his bizziness," and, with a keen eye to business, they decide to have nothing to do with it until they meet a woman with a "tidy fortune," even though she may look like a twin sister to the Witch of Endor and be old enough to remember what Noah liked for his supper on a Saturday night. To this cold-blooded attitude Dr. McCarthy attributes the alarming drop in the number of children attending 58 rural schools, from 5,481 in 1935 to 4,828 in 1939—almost twelve *per cent.* If the decrease continues at the same rate it is estimated that in about a quarter of a century there will be no more complaints about the plight of the farmers, for the simple reason that there will be no more farmers, at least in the County Clare. The suggested remedy is that the hefty and selfish young men "without parents, dependents or encumbrances," who at present are living happy and contented bachelor lives, baking their own bread and doing their own laundry work, should be dispossessed of their comfortable holdings if they do not join up in the ranks of the Benedicks. We think that, before resorting to such drastic measures, it might be well to ascertain if the young women of Clare are wholly blameless. In the circumstances, it is hard to believe that they are even "half trying."

"STAGE IRISHMAN" STUFF

TO THE EDITOR OF THE IRISH TIMES.

SIR,—In your issue of 29th ultimo, "Kitty Clive," in "Echoes of the Town," describes the "Dail Restaurant," and cannot resist the temptation of drawing on her imagination when she comes to dealing with the waitresses. We are told that "they study their (the deputies') tastes and habits, and there is a bonhomie amongst them which one could never associate with the café of the British House of Commons."

Then comes the following "gem," no doubt intended for overseas consumption:—

"For instance, one would never hear in the British café a distinguished member give an order as did an Irish deputy the other day. He was a delicate, tired individual, and told his attendant to bring him a grilled steak.

"'Indeed and I will not,' she replied. 'How can ye eat a grilled steak and you with that bad stomach? I'll bring ye a grilled chop or a nice plaice'—and he was most biddable and took the chop!"

As one who has dined off and on in the Oireachtas restaurant for fourteen or fifteen years, I can say I never came across anything in the form of a waitress even remotely resembling the mother-sister-wife-daughter-combined type depicted by "Kitty Clive." If the "greenery-yallery, foot-in-the-grave" deputy described by her does exist, he would be the type who would insist on his grilled steak, despite the advice of the waitress-student of deputies' stomachs.

Surely, "Stage Irishman" trash of this kind should be regarded as the preserve of free-lance fiction writers from England or the United States, who still depict all Irishmen with a clay pipe behind the band of the caubeen, claw-hammer coat, knee-breeches, and armed with a formidable blackthorn? An Irish writer in an Irish newspaper might at least spare us the irritation of having introduced the female species of this resurrected fossil into the precincts of the National Parliament. After all, this is 1940!—Yours, etc.,

J. T. O'FARRELL.
10 Willbrook road, Rathfarnham.
July 2nd, 1940.

CHINESE ARRESTED AT SHANGHAI

SHANGHAI, Tuesday.

The arrest of 83 prominent members of the Chinese community of Shanghai, including bankers, newspapermen and political workers, has been ordered by the Wang Ching-Wei Government at Nanking, according to an announcement in Wang's newspaper, the Central China *Daily News*.

The announcement alleges that the men were engaged in subversive activities.—(Reuter.)

"PEOPLE'S ARMY" FOR LITHUANIA

A radical reorganisation of the Lithuanian Army, which from now on will be called the People's Army of Lithuanian, was announced in Kaunas yesterday, according to Moscow radio.

The new Army will have political instructors and a propaganda department, and soldiers will be allowed to take active part in politics when off duty.—(Reuter.)

GENERAL COMMANDING WEST AFRICA

Lieutenant-General G. J. Giffard, General Officer Commanding the British Forces in Palestine and Transjordan, has been appointed General Officer Commanding West Africa. This is a new appointment, the Command embracing Gambia, the Gold Coast, Nigeria and Sierra Leone.

FRENCH DEMOBILISATION

PRESS ASSOCIATION WAR SPECIAL.

BERLIN, Tuesday.

When the Franco-German Armistice Commission met at Wiesbaden to-day the chief matter considered was demobilisation of the French Army.

KING HOLDS PRIVY COUNCIL

The King held a Privy Council at Buckingham Palace last night. It was attended by Mr. Neville Chamberlain, Lord Porter, Lord Hankey and Sir Kingsley Wood.

FROM "THE TIMES"

(BY SPECIAL ARRANGEMENT.)

THE BALKAN CAULDRON

In an editorial article to-day *The Times* remarks:—Nothing illustrates more clearly the interdependence of the European body politic than the unforeseen consequences of Nazi aggression. The balance once broken, the whole machine runs out of the control of those who have set it in motion. In Hitler's intention the German-Soviet Pact of August last was a masterpiece of diplomacy, designed to immobilise Soviet Russia while he disposed of France and Britain. If Stalin desired as a *quid pro quo* to strengthen his western frontier, Germany need not complain. The partition of Poland was arranged on terms which, if the amount of military effort expended on the conquest was the criterion, were generous to Russia. The war with Finland and the gradual bloodless re-absorption of Russia's former Baltic provinces encountered no scruples on the German side. To please his new friends, Hitler has even agreed to evacuate—at a cost of how much personal suffering cannot be estimated—the large and prosperous German colonies whose settlement on the shores of the Baltic dated back for more than 600 years. These were trifles beside the great stakes for which Hitler was playing in the West.

Recent developments have awakened the authorities in Berlin from this pleasant dream.

Non-belligerency offers Russia far more hope of gain than participation in a European war, adds *The Times*, but Stalin has no desire to see Germany dominant in Eastern Europe at a moment when the activities of Japan, on his other flank, are giving him more than usual cause for anxiety. To stake out Russian claims, and to advance Russian outposts westwards while opportunity offers, is an elementary measure of precaution. When Germany swept into Denmark, Norway and the Low Countries, these operations were euphemistically described as preventive. Stalin might, with more justice, have borrowed Hitler's vocabulary. The occupation of the Baltic States and the annexation of Rumanian territory are designed, not so much to reconstitute the Russian Empire within its old frontiers—in the Bukovina these have already been overstepped—as to keep Germany and her axis partner at a safe and respectful distance. Whether these advance lines of defence would continue to afford security to an isolated Russia if Germany and Italy were to emerge undefeated from the present war is another question.

25 YEARS AGO

From the *Irish Times*, 3rd July, 1915.

The Blockade.

The U-boats were busy around the Southern coasts yesterday. The destroyer Lightning was damaged by a torpedo, but managed to reach port. The Leyland liner, Armenian (over 8,000 tons), was sunk by a submarine off the Cornish coast, when twenty-nine of the crew, most of whom were Americans, were killed by shell fire. The Norwegian barque, Thistle Bank, bound for Queenstown from South America, was sunk twenty-six miles S.E. of the Fastnet; the Buenos Aires steamer, Lomas, bound for Belfast with a cargo of maize, was torpedoed and sunk off the Scilly Isles; and the West Africa mail steamer, Tarquah, had a narrow escape from the same submarine which sank the Armenian.

South Dublin Guardians.

At the weekly meeting of the South Dublin Board of Guardians yesterday, the clerk reported that there are 3,171 inmates in the workhouse now, as against 3,489 in the corresponding week of last year. The cost of maintenance for the week was £1,024.

ALDERSHOT COMMAND

MAJOR-GENERAL D. G. JOHNSON APPOINTED

Major-General D. G. Johnson, the last V.C. of the Great War, has been appointed General Officer Commanding, Aldershot Command. His appointment was announced last night in a supplement to the *London Gazette*. He takes the place of Major-General G. T. Rankes. Major-General Johnson won the V.C. a week before the signing of the Armistice in 1918, for "most conspicuous bravery and leadership," during the forcing of the Sambre Canal. He is sixty-five.

FIELD-MARSHAL LORD MILNE

COMMANDANT OF PIONEER CORPS

The British War Office last night announced that the King has approved the appointment of Field-Marshal Lord Milne, Colonel Commandant, Royal Artillery, Master-Gunner, St. James's Park, as Colonel Commandant, Auxiliary Military Pioneer Corps.

DUBLIN SHAKESPEARE SOCIETY

Scenes in costume and with appropriate stage settings were presented in the Bernadette Hall, Rathmines, Dublin, last night, at a well-attended meeting of the Dublin Shakespeare Society. The Society revealed the possession of some very good talent, the lines all round being well declaimed and pointed.

Excerpts were given from three plays of Shakespeare, those taking part being:—

"Twelfth Night":—Malvolio (D. O'Connell), Sir Toby Belch (R. Roberts), Sir Andrew Aguecheek (D. McNamara), Fabian (W. Warren), Feste (S. Black), Maria (Miss L. Baker), Olivia (Miss Marjorie Williams). Produced by Miss Lammie Baker.

"Hamlet":—(Michael ffrench-O'Carroll), Ophelia (Miss M. Mahon), King (W. G. Mulvin), Queen (Miss M. Jolly), Laertes (G. Green), Horatio (E. Leeson), and Messenger (J. Nolan). Producer—Mrs. Wyne-Green.

"As You Like It":—Rosalind (Phyllis Murphy), Touchstone (W. Mulvin), Celia (Marianne Bell), Corin (E. Dunne), Silvius (E. Leeson), Duke (Geo. Green), Jaques (L. Delaney), Orlando (J. Nolan), Audrey (Sheila O'Reilly), and Phœbe (Sheila Maguire). Producer—Miss Marjorie Williams.

THE GATE THEATRE

Martin Vale's exciting play, "The Two Mrs. Carrolls," entered upon a third week at the Gate Theatre last night. The plot deals with the love affair of an artist who desires to get rid of his second wife so that he may marry a third. Unfortunately for him, his first wife appears on the scene. The piece is remarkable for the strong acting. Vivien Dillon, as the second Mrs. Carroll, is outstanding, while Ronald Ibbs, as the husband, and Ann Penhallow, as the French *domestique*, are excellent. The other parts are capably played by Jean Anderson, Cathleen Delaney, Patrick Carey, John Izon and Nancy Beckh.

THE SUN.

	To-day.	To-morrow.
Rises	5. 2	5. 3
Sets	9.56	9.56
Lighting-up Time	10.56	10.56

HIGH WATER AT DUBLIN.

	To-day.	To-morrow.
Morning	10.54	11.39
Evening	11.15	11.56

HIGH WATER AT OTHER PORTS.

	Morning.	Evening.
Ballina	5. 5	5.26
Belfast	10. 9	10.28
Cork	4.41	5.11
Cobh	4.38	5. 8
Drogheda	10.42	11. 3
Dundalk	10.39	11. 1
Galway	4.24	4.42
Kingsale	4.27	4.57
Limerick	5.54	6.12
Sligo	5. 3	5.26
Waterford	5.39	6. 9
Westport	4.45	5. 6

COURT AND PERSONAL

Commander Henderson represented the Governor of Northern Ireland at the commemoration of the battle of the Somme at Belfast City Hall on Monday.

Lord Russell of Killowen was 73 yesterday.

Major-General Sir Hubert de la Poer Gough and the Duke of Devonshire have been elected Wardens of the Fishmongers' Company.

Mr. Hugh Dalton, Minister for Economic Warfare, will address members of the Foreign Press Association in London to-morrow.

Lord and Lady French will spend a short holiday at Rathbeale Hall, Swords.

Mrs. Eoghan O'Rahilly and her children will spend the summer at Drumharney House, Leitrim.

Mrs. O'Brien has arrived from London to sail for New York on the Washington on Friday.

A marriage has been arranged, and will shortly take place, between Charles Alfred Roswell, M.Sc., only son of the late Charles Roswell and of Mrs. Chancellor, Lexington, Kentucky, and May, daughter of the late Dr Patrick Mac Ginnis, Murray House, Chesterfield, Derbyshire, and Mrs. Mac Ginnis, Mayfield, Greystones, Co. Wicklow.

The marriage arranged between Eoin Cyril Francis, sixth son of Mr. J. V. Coyle, C.B.E., B.L., and the late Mrs. Margaret Coyle, "Glenburn," Castle avenue, Clontarf, and Rosaleen Marie, only daughter of Mr. and Mrs. Anthony Keogh-Nolan, 46 St. Lawrence road, Clontarf, will take place quietly in August.

The engagement is announced, and the marriage will take place on July 31st, between Patrick J. Corry, M.B., elder son of Mr. and Mrs. John C. Corry, Mullagh, Co. Clare, and Eileen, daughter of the late Michael Kennedy and Mrs. Kennedy, Bank place, Ennis.

The marriage arranged between Mr. Alexander Blyth, 26 Wigan road, Dublin, and Miss Elizabeth Joyce Little, of Parkstone, Dorset, will take place quietly at the Abbey Church, Rutland square, Dublin, on Friday next at 8 a.m.

The marriage arranged between Cyril Brasier Blackwood Nicholson and Hilda Sophia Talbot will take place quietly at Cashel Cathedral on Saturday, 6th July, 1940, at 12 noon.

Doctor V. M. Synge has left 29 Fitzwilliam place for four weeks.

MARRIAGE.

Hill and Sheehan.—Joseph H. Hill, son of Mrs. Hill, Belmont Lodge, Waterford, and the late Charles James Hill, was married in the Catholic Church, Tolerton, Surrey, on June 29th to Mary J. Sheehan, daughter of Mrs. Sheehan and the late Jeremiah Sheehan, Kilcurley, Croom, Co. Limerick. Mrs. M. Rees was maid of honour, and Charles F. Rees best man.

All the lovely Frocks in Switzers three well-known collections, comprising this season's newest designs in Wool, Wool and Art. Mixture, Printed Art. Silks and Cottons, are now offered at most attractive Sale Prices—52s. 6d., 55s. and 63s.

The exquisite Marquise White Satin Gown of utmost simplicity, original Lotus flower head-dress over French Tulle Veil, five-string necklet of Schiaparelli pearls, worn by Miss Una Clarke, Stillorgan, at her wedding; Travelling Ensemble of Royal Purple Duvetyn, with model Dascat Hat to tone, and beautiful Revillion Silver Fox Cape; Trousseau Frocks, Millinery, Costumes—Doran, Dawson street.

Charming Donkey Green Balanciaga Lainage Two-Piece Ensemble and Reboux Model Hat, worn by the bride's mother.—Doran, Trousseau Designer.

Graceful Tasmar Blue Frock, with model matching Hat, worn by Mrs. Brennan, the bridegroom's mother—Doran, Dawson street.

At Richard Alan Sale, which, as usual, comprises only standard quality garments, Genuine Bargains are to be obtained in Holiday Frocks, Sports Wear, Coats, Costumes, Jumpers and Blouses—at 58 Grafton street.

Leaders of Fashion in all Spectacle Wear.—Dixon and Hempenstall, Grafton street.

Fashionable Spectacles at Moderate Prices Pollock and Co., Ltd. 50 Grafton street.

Dress and short coat in London tan wool crêpe for 2½ gns. at Slyne's Summer Sale, 71 Grafton street.

DUBLIN-LIVERPOOL AIR SERVICES.

Among the arrivals were:—Mr. Wolfe Jaffe, Mr. J. W. Haughton, Mr. R. C. Flanagan, Mrs. R. Maine, Master Maine, Mrs. Hendron and two children, and Dr. Russell Stanford.

Among the departures were:—Mr. S. Reppu, Mr. Edgar M. Deale, Mr. B. Waldman, Mr. John Landy.

Stephens and Bourke, Ltd.—Summer Sale of Shoes and Sandals now on at all our Branches.

Miss Grant, Sandycove, at her wedding, wore a smart Navy Frock and Bolero with White Revers by Marjorie Boland, 86 Grafton street, Dublin.

Sale Now On at Marjorie Boland's, 86 Grafton street, Dublin. Drastic Reductions in Model Frocks from 45s. Special line of Frocks from 15s. Original prices from 4 to 5 guineas. Also wonderful value in Coats and Costumes.

TO LADIES.—Medical Appliances, Belts, etc. Artificial Silk Elastic Stockings which defy detection, or Lastex and Lastestar Stockings which need no covering hose and wash well. Lady attendants.—Fannin and Co., Ltd. 41 Grafton street.

Sharpley's, Specialists, Baby Linen, Nursery, Accouchement Sets. Price List—2 Nassau st., Dublin.

CLAIMS IN OFFICIAL COMMUNIQUES

BERLIN, Tuesday.

An attack by British bombers upon Kiel, resulting in some loss of life, is admitted in the German High Command *communiqué* issued to-day. The *communiqué*, dated from "the Fuehrer's headquarters," states:—

"The German High Command announces that on June 30 and July 1, respectively, the Channel Islands of Jersey and Guernsey were captured in a bold stroke by sections of the Air Force and subsequently occupied by shock troops of the Navy and by divisions of the Army.

"A German reconnaissance 'plane shot down two British fighters of the Bristol Blenheim type in aerial combat.

"During the course of armed reconnaissance over the Channel a British patrol boat was attacked east of Torquay during the afternoon of July 1st and set on fire.

"Another successful attack was launched against the harbour of Wick, in North Scotland.

"During the night of July 1st our fighter 'planes again attacked docks and harbours in the Bristol Channel. Fires and explosions were observed.

"During the course of attacks by British 'planes on July 1st on North and Western Germany bombs were dropped on Kiel. Very little damage was done. A few civilians were killed.

"Altogether five enemy 'planes were shot down by anti-aircraft fire, and during the night's attack on Kiel two further enemy 'planes were brought down by naval anti-aircraft fire. Three of our 'planes are missing.

"The number of enemy 'planes shot down in aerial combats on June 30th and July 1st has been increased from the number given hitherto by five—to a total of 23."—(P.A. War Special.)

ITALIAN COMMUNIQUE

ROME, Tuesday.

To-day's official Italian *communiqué* states: "On the Libyan frontier our aircraft, notwithstanding unfavourable weather conditions, bombed enemy armoured cars with light and heavy bombs, damaging and setting fire to some.

"Two aircraft did not return to their bases. Our aircraft surprised and effectively bombed a big enemy convoy in the South-Eastern Mediterranean. In East Africa our aircraft effectively bombed harbour installations and depôts at Berbera.

"Enemy aircraft tried to bomb Massawa, but were driven off. Our fighters shot down two 'planes, and naval anti-aircraft fire brought down one in flames.

"Enemy aircraft made a raid on Augusta (on the east coast of Sicily, near Syracuse). Immediate and effective action by our naval anti-aircraft drove the raiders off. One enemy machine was brought down. The damage was insignificant. Three civilians were wounded."

LONDON LETTER

BRITAIN'S NEW PHASE OF FINANCE

59 FLEET STREET, LONDON,
TUESDAY NIGHT.

THE announcement that Lord Catto is to be Financial Adviser at the British Treasury has been welcomed in the City of London as marking a new phase in finance. The dividend limitation proposal and the 100 per cent. excess profits tax were failures, both having to be withdrawn. It is said that these mistakes arose from a desire to please certain sections of the community, rather than from a realisation of present-day needs. The new appointment raises hopes of some courageous financial measures, and it is probable that, unless these are forthcoming, the sympathy of people in other countries now disposed to assist Britain may be affected. In United States financial circles Mr. Wendell Wilkie represents the old-fashioned honesty on which business in the City of London has been built up, and his desire to see such principles survive may have played its part in determining him to give his support to Britain.

Sir William Beveridge's Task

Sir William Beveridge, who has been appointed by the Government to investigate Britain's labour resources, is to inquire into all sources of man and woman-power. All employed and unemployed persons will come within the scope of the inquiry, and the report will be accompanied by recommendations aimed at utilising all resources for the winning of the war. The main purpose of the survey is to ascertain the manner in which the most use may be made of unskilled, or partly skilled, labour in assisting the highly skilled workers, so that the output of munitions may be increased and that industries not now engaged in the war effort may be given new forms of work of national importance. The inquiry differs from that recently held, inasmuch as it will cover the whole industrial field, whereas the previous survey was confined to industries actually engaged in war work.

What to Do in Air Raids

A new booklet issued by the British Ministry of Home Security on "What you must know; what you must do," in an air raid is worthy of perusal, not only in Britain, but in other countries likely to be affected by the war. Based upon a large number of reports of the results of recent raids, it shows that failure to take cover in an improved type of shelter makes the risk twenty-four times as great as if one were standing in the street. The risk in the case of one lying down in the street is twelve times as great, and in that of one lying behind low cover or in a doorway it is eight times, and in that of persons sheltering in a house twice as great. The Ministry advises that, if a person is caught in the street when an air raid warning sounds, he should not attempt to get home unless home can be reached in five minutes. If a person finds himself in the open during an air raid and no shelter is available, he is advised to lie flat, and face downwards, preferably in a ditch or in a fold in the ground. It cannot be too strongly emphasised, says the booklet, that it is most dangerous to give way to the temptation to watch what is going on in an air raid, instead of taking cover. Even if the raid is a considerable distance away, fragments of anti-aircraft shell may fall miles distant from the scene of action.

Exhibition of War Pictures

An exhibition to be opened to-morrow at the National Gallery many works by artists discovered by the war will find places on the walls alongside pictures by some famous painters. The collection includes 200 pictures commissioned by the Admiralty, War Office and Air Ministry, and it includes some remarkable war scenes. The London Firefloat, which went out to Dunkirk, is depicted, the little craft being thrown about by bombs dropping near at hand. Sir Muirhead Bone, who is responsible for the collection, send an impressive picture of Dover Harbour at dawn, with the rear guard of the little boats coming back from Dunkirk. Another picture gives the Ark Royal at night off the coast of Norway. Her flying deck is illuminated by four great searchlights, the cold grey light and the fantastic shape of the vessel presenting a scene that seems more appropriate to another planet than to earth. Also there are marine scenes painted by a midshipman for the adornment of his home vessel. Mr. Edward Ardizzoni has recorded the bombing of G.H.Q., Boulogne.

Escorts for Children

The utmost care is being exercised in the selection of escorts for British children going overseas under the Government evacuation scheme. More than five hundred men and women are wanted, and preference is to be given to people who are anxious to return to their homes in Canada, Australia, New Zealand or South Africa. The Advisory Council appointed by the Dominions Office now has fewer than forty members, but the practical work is being done by the Children's Overseas Reception Board. Escorts must be good sailors, have experience in controlling groups of children, and actual knowledge of child welfare.

Use of Woman-power

Following upon the good work done by the women members of the House of Commons in connection with salvage, Mr. Bevin (Minister of Labour) has asked them to advise him on the use of the woman-power in the country. All the heads of the women's services in the country have been in contact with the women members, and they have a fair knowledge of what type of woman is best fitted for service. The members will meet to-morrow evening to begin the drawing up of a plan of campaign for Mr. Bevin.

East Coast Business Losses

The East Coast holiday resorts, now banned to the ordinary holiday-making public, are facing bankruptcy. A committee has been set up in Lowestoft to consider what steps can be taken to avert their ruin. Many thousands of ratepayers have been so afferted by the ban that they have had to close their businesses, many of them being both owners and boarding-house proprietors. An extremely grave situation is being faced. Every East Coast resort from Northumberland to Kent has been deprived of its most lucrative source of business. Immediate help is necessary, and an appeal to this end is being made to the Ministry of Health.

Parliamentary L.D.V.

At the House of Lords and the House of Commons recruiting offices were opened this evening for the enrolment of peers and members in the Local Defence Volunteers. It is hoped that a company may be formed which will retain association with Parliament, and to this end officials and staff are eligible. The company will serve under the command of the officer in charge of the district, and it is expected that it will be employed in and about the Houses of Parliament. Discussions as to the formation of the company have been going on for some time, the originator of the idea being Brigadier-General Sir Ernest Makins, Conservative member for the Knutsford Division, who is 71 years of age.

M. Andre Labarthe has been appointed by General de Gaulle Director-General of all French services connected with armaments and scientific research in Great Britain.

GOVERNMENT NOTICES.

LOCAL APPOINTMENTS COMMISSION.
POSITION VACANT:
GAS ENGINEER, CORPORATION OF LIMERICK GAS DEPARTMENT.

Application forms for and particulars of the above-

R.A.F.'s SURPRISE VISIT TO KIEL CANAL

SCHARNHORST BADLY BATTERED

Several Direct Hits Made By Pilots

GREAT FIRES STARTED IN DOCKYARD

Ten Persons Killed in Air Raid on Britain

THE German battleship Scharnhorst was heavily bombed on Monday night, when aircraft of the Bomber Command penetrated the powerful defences of the Kiel Canal and attacked the ship as she lay in a floating dock of the naval base.

One bomber scored four direct hits, and another also got bombs home with deadly accuracy.

The Scharnhorst was undergoing repair, necessitated by her recent encounter with a British submarine and units of the R.A.F., and the night attack, which began a few minutes after midnight, took the defenders completely by surprise, states the Air Ministry News Service.

Notwithstanding a very heavy barrage, waves of attackers continued to drop bombs, which caused great fires in the dockyard, and these were seen by some of the pilots when 85 miles away on their way home.

Other British aircraft bombed the aerodrome and barges in the canals at Rotterdam early yesterday morning. One of the bombs hit an ammunition barge and caused a tremendous explosion.

German aeroplanes again raided the North-East coast of Britain last night, and parts of the South-West. Bombs were dropped on two towns and on the outskirts of a third.

Ten persons are reported to have been killed and sixty injured.

FLOATING DOCK HIT

Excellent visibility enabled the raiders to trace their route from the mouth of the Eider River right up to the naval base at Kiel, which was easily located without the need of assistance from parachute flares.

The first 'plane approached the target at a considerable height, and then, with engines throttled back, glided down to launch his attack.

The first bomb scored a direct hit on the floating dock about a third of the way along its length, and was quickly followed by others, which burst among buildings on the quayside.

HEAVY BARRAGE

"Just when we were half way through our glide," the pilot of this aircraft stated afterwards, "the enemy put up a searchlight which swept the sky, but having failed to locate us went out. We saw our first bomb burst with a terrific explosion on the dock, and almost at the same instant every gun in the district seemed to go into action.

"The barrage was too hot for us to wait and see what damage we had done, but we did turn round, and noticed that a fire we had started on the quayside was getting bigger and bigger."

RAIDER CRIPPLED

The following raiders coming in to attack in rapid succession were met with a continuous barrage of fire from pom-pom batteries and guns of heavy calibre. One aircraft, pressing home its attack through a screen of bursting shells, was repeatedly hit.

"I expected the tail turret to fall off, but luckily it didn't," remarked the rear gunner of this aircraft, whose wireless operator reported that the whole of the interior of the fuselage was lit up by the flashes of the shells bursting round him.

The aircraft reached its objective, and the pilot dropped his bombs on the dockyard, and saw a series of heavy explosions, followed within a few minutes by a huge outbreak of fire, which was still visible when the crew of the crippled raider were 85 miles away on their homeward journey.

For nearly an hour the battleship and the dockyard were continuously attacked by successive units of the strong raiding force.

SHIP BATTERED

MANY DIRECT HITS

Four direct hits on the Scharnhorst and on the dock were claimed by one aircraft. Another, gliding down to within 2,000 feet of the dock, dropped three of its heaviest bombs, which burst in a row across the battleship and started fires on the ship and on the edge of the dock.

"The anti-aircraft fire came uncomfortably close," said the pilot of this aircraft, "but as we were not hit I made a second run. In the first I was a bit off the target, and did not drop any bombs.

"I could see the Scharnhorst perfectly, a grey ship in a square frame, as we came over the second time. We definitely scored hits, and were so excited that we circled round for some time before leaving."

DOCKYARD FIRES

A few minutes later the floating dock was again hit by a salvo of bombs, and the pilot of this aircraft, circling the target to observe the result of his attack, saw five large fires break out.

The crew of a closely-following aircraft which claimed six hits on the dock, reported that these fires so lit up the target that they could distinctly see the silver structure and gun-turrets of the Scharnhorst.

Other aircraft meanwhile were attacking naval buildings and store-houses on either side of the canal. A large building to the north of the docks was struck and set on fire, and another big shed was so completely gutted that the steel girders of its framework were plainly visible among a mass of flames to the raiders overhead.

Large fires were also started in other parts of the dockyard, and the pilot of the last aircraft to leave the Kiel area described the largest of these as "a solid mass of flame, covering as much space as a big aerodrome."

"I have never seen anything like it," he added. "Three other quayside fires, which would normally look quite big, appeared almost insignificant beside that great inferno."

FOUR TIMES IN TROUBLE

The 26,000 tons battle cruiser Scharnhorst has now been attacked by British naval and air forces four times since last April.

The Scharnhorst, believed to have taken part in the sinking of the aircraft carrier Glorious, was hit by shells from the battle cruiser Renown off Narvik Fiord in April. Off Trondheim Fiord on June 13 she was hit by aircraft of the Fleet Air Arm.

During the night of June 20 the Scharnhorst, escorted by destroyers, was trying to make her way home for repairs, when she was sighted by H.M. submarine Clyde, which attacked with torpedoes, one of which hit.

GERMAN STATIONS INTERRUPT BROADCASTS

In the middle of a talk Bremen and Hamburg went off the air at 11.20 last night.

Such interruptions are usually regarded as indications that air raiders are over Germany.

ROTTERDAM CANALS VISITED

AMMUNITION BARGE BLOWN UP

Aircraft of the British Coastal Command and the Fleet Air Arm, attacking in waves, bombed the aerodrome and barges in the canals at Rotterdam early yesterday morning. A direct hit on an ammunition barge produced a tremendous explosion.

The aircraft found broken cloud when it arrived over Rotterdam. It suited them admirably, screening them from the ground defences and from enemy fighters. They were able to do their bombing through the clear patches, and immediately take cover again.

SEARCHLIGHTS PUT OUT

Through the gaps the pilots could see massed searchlights. They bombed them, and the lights went out. Other lights showed the position of the aerodrome, on which more salvos fell.

The pilot of one of the naval aircraft attacked barges in the river. After one of his salvos there was an explosion, so great that he could see the flash through the dense clouds in which he was flying.

Many fires were burning on the ground when the aircraft set course for home.

AIR MINISTRY REPORT

FOUR 'PLANES MISSING

A British Air Ministry *communiqué* last night stated:—

"Last night R.A.F. bombers attacked the enemy naval base at Kiel, scoring many hits.

"Other bomber aircraft attacked the Hamburg oil refinery, a viaduct at Hamm, an important target near Duisberg and a blast furnace at Meiderich in the same area.

"The aeroplane factory at Deichshausen, west of Bremen, was again attacked by our bombers last night. Damage was done to the works and the aerodrome adjoining. The aerodromes of Wesel, Cologne and Velno and the seaplane base at Texel were also effectively attacked.

"Aircraft of the Fleet Air Arm attacked barges and river traffic in the neighbourhood of Rotterdam last night. An ammunition barge was blown up and considerable disorganisation of traffic was caused.

"From all operations, four of our aircraft failed to return."

GERMANS RAID BRITAIN AGAIN

Ten Dead and 110 Injured

MOST CASUALTIES IN POOR AREAS

Wednesday Morning.

TEN people were reported killed, and at least 110 injured, when German airmen flew over parts of Britain last night and dropped bombs.

Some of the bombs fell in two towns and on the outskirts of a third, and others in the open country.

OFFICIAL REPORT

The British Air Ministry and the Ministry of Home Security issued the following *communiqué* early last night:—

"Enemy aircraft carried out raids on the north-east coast of England this evening. Bombs fell in two towns and on the outskirts of a third. A number of casualties have been reported.

"Enemy aircraft also dropped bombs in open country in the south-west of England. So far as is known at present there were no casualties in this area."

The Ministry of Home Security announced later:—

"The casualties so far reported in to-night's raid on the north-east coast town three killed and about 60 injured."

DID NOT WAIT

One German 'plane appeared over an area in south-west England, approaching from the south-east. It turned tail without lingering long enough to give the A.A. batteries in one area a shot at it.

In the north-east of England the sound of aeroplanes believed to be Germans was heard and anti-aircraft guns opened fire. No 'planes could be seen, but they appeared to be flying in a north-north-west direction. When the anti-aircraft guns fired, the machines made off in a westerly direction.

No bombs were dropped.

RAIDER KILLS FIVE

Five persons were reported killed and many injured, including several children, when a high-explosive bomb fell in the poorer quarter of one town in north-east England. Houses and a school were badly damaged. So far as is known only one raider appeared over the town and dropped only one bomb.

The injured received prompt treatment at a casualty clearing station, while A.R.P. workers had many offers of assistance. The population remained calm.

Two bombs were dropped in one area of the North-East of England, one, an incendiary bomb, causing a fire. This was promptly dealt with by the police and the fire brigade. Glass in the neighbourhood was damaged to a considerable extent, but only three casualties of a minor character were reported. These were cuts by glass.

WOMAN'S FATAL SEIZURE

Later it was reported that eight persons in this area had been injured. Half-a-dozen of these were suffering from cuts from broken glass, received some distance away from the actual explosion. The two others were near where the explosion occurred, and were the most seriously injured.

A woman who ran to an air raid shelter had a fatal seizure, apparently due to heart failure.

It was learned later that six people were killed in the north-east town, where the heaviest casualties occurred. They were: Two men over sixty, one man of forty-five, a girl of seventeen, a girl of five and a boy of four. None has been identified.

Another boy, aged eight, is not expected to recover. About sixty people were treated in hospitals for injuries.

At midnight the death roll in the north-east town numbered ten.

EARLY MORNING RAID

A British Air Ministry *communiqué* early this morning stated:—Enemy aircraft crossed the coast late last night. Anti-aircraft defences were in action.

The Press Association stated that German 'planes were over Wales, and that bombs were dropped.

MOUNTING CASUALTY LIST

HOMELESS PEOPLE IN PUBLIC HALLS

Telegraphing at an early hour this morning, the Press Association stated:—The death-roll in the air raid on a north-east town has increased to ten. Two bodies were recovered from *débris*, and a woman died in hospital. The tenth body—that of a woman—was found in the ruins of a house struck by a bomb.

The total number injured is 110—twelve seriously.

Public halls had to be opened to accommodate the people rendered homeless.

MONDAY NIGHT'S RAIDS

One of the twelve people killed in the bombing of a North-East of Scotland town in Monday night's raids was Mrs. David Mackenzie, who, only a few hours before, had said good-bye to her husband as he left to join up.

U.S. PRESIDENCY

AN ANTI-WAR CANDIDATE

FROM REUTER'S CORRESPONDENT.

ST. LOUIS (MISSOURI), Tuesday.

Mr. John Lewis, President of the Congress of Industrial Organisations, to-day endorsed Senator Burton Wheeler (Democrat) as candidate for nomination for the Presidency of the United States.

Mr. Lewis was speaking at a National Convention of the Townsend Pension Plan.

Senator Wheeler recently declared that he would break with the Democratic Party if it became a "war party."

"We ought to serve notice that the great majority of Senators are not going to vote for war, and that we are not going to get into it," he said.

'ONE FOE REMAINS —ENGLAND'

German Losses in France

27,000 KILLED; 111,000 WOUNDED

PRESS ASSOCIATION WAR SPECIAL.

BERLIN, Tuesday.

AN official account of the German losses from May 10, when the battle for Flanders began, to the armistice with France—issued from the Fuehrer's headquarters to-night—give German losses as:—

Killed—27,074.
Missing—18,384.
Wounded—111,034.

After paying tribute to the work of the Air Force and glorifying the "greatest victory in German history," the report says: "There are no longer any allies; only one foe remains—England."

It is claimed that on May 10 the German Western Army attacked with fewer men than the British, French, Belgian and Dutch divisions.

Among the killed was Lieutenant-General Ritter von Steck, "Commanding General, who died a hero's death at the head of his army corps."

The Air Force, under the command of Field-Marshal Goering, says the report, was able to throw the full weight of the superiority won at the beginning of the campaign into the scales of victory. These battles were mainly conducted by Air Armies Nos. 2 and 3, under the energetic and skilled leadership of Air Generals Kesselring and Sperrle.

"The world has followed this unparalleled victory of German arms with admiration, amazement, or fear, each according to his point of view.

"Everywhere the question is asked how such a rapid success is to be explained.

"If the former Allies believe it resides in German numerical superiority, it does not correspond to the truth.

"The German Air Force was, indeed, considerably stronger in numbers than the Allied Air Forces. However, the German Western Army attacked on May 10 with a smaller number of divisions than were represented by the French, British, Belgian and Dutch divisions.

REASONS

"The reason for the German successes are to be found where Germany's enemies believed lay her weakness—namely, in the dynamic revolutionary forces of the Third Reich and its National Socialist leadership.

"It produced the best possible fighting instrument with a resolute and united leadership."

Giving the casualty figures quoted above, the report goes on:—

"In contrast, German losses in the World War in 1914 in the West amounted to 638,000 men, including 85,000 dead.

"It is certain that French prisoners alone exceed 1,900,000, including five Army commanders and about 29,000 officers."

After giving an account of booty said to have been captured, including "practically the whole heavy and very heavy artillery of France," the arms and equipment of 55 French divisions, and of the Maginot Line and other French forces, the report says that the enemy lost 792 'planes and 62 barrage and captive balloons.

A big list of naval victories is given, and the report then concludes:

"After this greatest victory in German history over an opponent which was regarded as the most powerful land power in the world—who fought both skilfully and bravely—there are no longer any Allies.

"Only one foe remains—England."

The Press Association adds:—It is worth recalling that as long ago as June 5 well-informed military circles in London estimated the German losses since the battle of Flanders began at between 400,000 and 500,000 men.

"That the casualties are rather more than was anticipated in Germany," it was stated, "is shown by the fact that they have apparently found it necessary to requisition various extra buildings as hospitals."

LATE NEWS

YESTERDAY'S RAID ON BRITAIN

12 DEAD AND 123 INJURED

A Ministry of Home Security announcement received at 2.30 this morning states:—

According to later reports, 12 persons were killed and 123 injured as the result of the raids on British north-east coast towns yesterday evening.

Four of five streets were affected in the north-east town where heavy casualties occurred. Six houses appeared to have been destroyed, and others seriously damaged. Scores of families rendered homeless were housed in public halls.

The full names of the victims are not yet known, but it is established that at least one family named Scullion suffered heavily. The father, mother and their young child were all killed instantly.

"CAROL PLANNED ABDICATION"

BELGRADE, Tuesday.

King Carol is reported in some diplomatic circles here to have told M. Tatarescu, the Rumanian Premier, and other members of the Cabinet that he was planning to abdicate because of recent developments, but they are said to have persuaded him to remain.

Previously King Carol had received a protest of "sorrow and indignation" signed by M. Maniu Constantin Bratianu, M. Jorga and other leaders of now outlawed political parties, who blamed the King for losing Bessarabia and Bukovina.—(Associated Press.)

MUENSTER BOMBED

For the third successive night Muenster has been bombed by British 'planes. Civilians took cover for three hours.

The bombers continued to other cities to raid industrial plants and aerodromes.—(Associated Press.)

GERMAN MINISTER SEES KING CAROL

BERLIN, Tuesday.

It was announced here from Bucharest that the German Minister in Rumania, Dr. Wilhelm Fabricus, had a long audience of King Carol to-night.—(Associated Press.)

MAX BAER WINS

NEW YORK, Tuesday.

Max Baer beat Tony Galento by a technical knock-out in the eighth round.—(Associated Press.)

U.S. FACING GREAT PERIL

War Secretary's Blunt Statement

SITUATION NOW MORE CRITICAL

PRESS ASSOCIATION FOREIGN SPECIAL.

WASHINGTON, Tuesday.

THE United States is facing an "unprecedented danger"; she is not safe from invasion if she sits and waits for the enemy to come. Her defence line is critically affected by the fact that all countries in it, except Puerto Rico, are involved in the European war.

THE DEFENCE LINE

With these blunt statements Mr. Harry Stimson, whom President Roosevelt has nominated as United States Secretary of War, testified to the Senate Military Committee to-day on his fitness for the post. He explained that the United States line of defence now embraced Puerto Rico, Bermuda, Newfoundland and North-Eastern Canada, because of the increased range of weapons.

It was now recognised that a powerful enemy based at any one of those places could launch "devastating attacks on our Eastern seaboard."

CRITICAL SITUATION

"To-day the time which we will have for our rearmament is very largely dependent on the continuance of Great Britain's control of the North Atlantic. Under these conditions any assistance which we can safely give towards the continuance of that sea power in the North Atlantic is a step very important to our own interest in preparation.

"The situation to-day is much more critical than last autumn (when the Arms Embargo was repealed) and the time which can be saved by the existence of British sea power is much more precious," he said.

"No one wishes to send American troops beyond our borders unless the protection of this United States itself makes such action necessary. On the other hand, I do not believe that the United States can be safely protected by purely passive or defensive defence."

COMPULSORY SERVICE

In a prepared statement which he read to the Committee, Mr. Stimson recommended the "prompt enactment of a Statute establishing a system of selective compulsory training and service.

"The very passage of such an act," he said, "would at once bring home to every citizen the critical nature of the emergency which now faces us, and the need of his own personal support in meeting it."

One Senator asked Mr. Stimson: "Do you think we should send troops to Europe?"

Mr. Stimson's reply was: "I don't today. I do not think we could land troops in Europe."

He added that intervention in the sense of sending troops to Europe was something which "is not in any way possible."

Mr. Stimson's nomination by President Roosevelt as Secretary for War was approved by the Committee by 14 votes to 3.

"AID SHORT OF WAR"

COLONEL F. KNOX'S VIEWS

The testimony of Colonel Frank Knox, who has been nominated Secretary of the Navy, consisted chiefly in reading extracts from editorials he had written for his newspaper, *The Chicago Daily News*, in which he urged help for the Allies in every possible way short of war.

One of these editorials said that all aid of this kind given to the Allies was a move against the "deadly enemy" of the United States.

Colonel Knox, however, said that the United States "must keep out of war. There is no war party in the United States."

The dangers to the United States had made him reconsider his previous advocacy of the "strong policy" towards Japan.

"We may be forced to choose between a threat to the Atlantic and a threat to the Pacific," he said, "and it probably would be unwise to precipitate both at the same time. I think it is likely that if England is defeated we will be far more gravely menaced than we have ever been before."

Colonel Knox and Mr. Stimson were both questioned about reports that they, being Republicans, only consented to enter the Cabinet on condition that President Roosevelt renounced a third term of office.

Both said that there was no such commitment on the part of President Roosevelt.—(Press Association Foreign Special.)

BRITISH TANKER TORPEDOED

CALL FOR ASSISTANCE

PRESS ASSOCIATION WAR SPECIAL.

NEW YORK, Tuesday.

A message from the British tanker, Athellaird, saying that she had been torpedoed and required immediate assistance, was picked up to-night by Mackay Radio.

The tanker gave her position as 47.42 north latitude and 16.49 west longitude, out in the Atlantic, about mid-way between Land's End and the Azores.

The Athellaird, 8,999 tons, is registered at Liverpool.

OVER TWENTY HURT IN EXPLOSION

An explosion in an air plant in the West of Scotland yesterday caused injuries to between twenty and thirty workmen. Most of the injuries, however, were slight.

Some of the men were treated at an eye hospital for cuts about the eyes, while three were taken to a general hospital, where one of them, Charles Gibson (34), was detained.

The sound of the explosion was heard over an area of several miles, giving the impression that an air raid was in progress, but when there were no further detonations people in the vicinity were reassured.

NO AUGUST BANK HOLIDAY

The British Treasury announce that His Majesty, in Council yesterday, approved a defence regulation cancelling the Bank Holiday appointed for Monday, August 5th, and that the banks will be open as usual on that day for business.

The Government feel that in the present circumstances the normal activities of the country should continue on August 5th as on ordinary days.

GERMAN INTEREST IN BALKAN PEACE

Reported Plot Against King Carol

WAR-LIKE PRECAUTIONS CONTINUED

Rumania's Stand Against Hungary and Bulgaria

KING CAROL was reported to be moving nearer to a full alliance with Germany yesterday, as an indication of a German-sponsored settlement of Hungarian and Bulgarian revisionist claims on Rumania tended to quieten the Balkans.

Unconfirmed reports in Budapest spoke of slight withdrawals from the frontier regions by both Hungarian and Rumanian troops, although both countries continued their war-like preparations.

Sofia messages received in Budapest indicated that Bulgaria was expecting a peaceful solution of the present crisis.

Soviet troops were reported in Bucharest to be withdrawing at points where they had overstepped the demarcation line of their new Rumanian gains.

Belgrade reported from Bucharest that extremist members of the Rumanian Iron Guard were planning to remove King Carol from the Throne.

These reports found no confirmation in Bucharest, nor did Bucharest remove the impression held by some observers that the stories of Rumanian readiness to satisfy Hungary and Bulgaria were anything other than revisionist propaganda.

Over the week-end Rumania gave definite indications that she would not yield to Hungary and Bulgaria without a fight, though she could presumably do little, these observers said, if Germany were to insist, so as to ensure that war in the Balkans would not hold up her supplies from this region.

SOME SIGNS OF PEACE

It was expected in Budapest, says the Associated Press, that the Hungarian Minister to Rumania, M. Laszlo Bardossy, would return to the Hungarian capital to report personally to his Government on the Rumanian situation—particularly as to the extent to which Rumania might be willing to go to meet Hungary's claims.

Some sources said that his return was possibly connected with the reported German efforts to secure a peaceful settlement of the Hungarian claims.

In Bucharest it was thought likely that King Carol, following his "highly significant" renunciation of the Allied pledge of assistance, might conclude a military and political alliance with Germany.

The necessary pre-requisite for this, it was thought, would be the peaceful adjustment of Hungarian and Bulgarian territorial claims on Rumania. If this were achieved, Herr Hitler, it was rumoured, might offer full military support for King Carol, presumably against further Soviet incursions.

OIL SUPPLIES

Such a development would give Herr Hitler a dominant position in Rumania, and assure his Rumanian oil supplies, which originate south of the line the occupying Russians have reached.

None of these reports had any official backing.

A Sofia message received in Budapest indicated that the Bulgarian Government was taking a calm view of the situation. Responsible circles there were said to be confident that an agreement could be reached peacefully.

Meanwhile, the future of King Carol himself was the subject of speculation. The movement among the more extremist members of the pro-Nazi Iron Guard to force King Carol's abdication was said to be based on the ground that he was responsible for the loss of Bessarabia and Northern Bukowina. The reports were described as coming from diplomatic quarters in Bucharest.

Leaders of the movement were prepared to use force if necessary to remove the King from the throne. Numbers were said to be in favour of abolishing the dynasty altogether, while others wanted to put Crown Prince Michael on the throne in place of his father.

FRONTIERS GUARDED

It had been earlier reported in Bucharest that the Rumanian Army, supported by a fleet of German bombing 'planes which arrived during the night, had moved up more troops to the Hungarian frontier.

Reinforcements were also reported to have been sent to the Bulgarian border, and precautions were redoubled throughout the country.

The delivery of the German bombers at this time—although it was said they had been on order by the Rumanian Government for some time—was interpreted in some diplomatic circles in Bucharest as a warning to the Soviet.

RUMANIAN ACCUSATIONS

BUCHAREST, Tuesday.

Some Rumanian officials here to-night were stating that Hungary was attempting to foment a revolution among the Magyar minority in Transylvania to facilitate the eventual entry of her army into the province.

These officials alleged that the Hungarian Government was busily smuggling rifles, machine-guns and bombs into Transylvania, so that the Magyar minority would be in a position to massacre Rumanian officials and hamper the Rumanian Army's defence if Magyar troops began to cross the frontier.

Rumanian police and gendarmes were stated to be making widespread raids on Hungarian homes and business houses in Transylvania searching for arms.

EYES ON GERMANY

Hopes for a peaceful settlement of territorial disputes with Hungary and Bulgaria, however, were based here on German diplomatic intervention.

Officials expressed the belief that Herr Hitler may now be ready to offer military and political protection in return for complete control of all Rumania's economic life.

MOBILISATION GOES ON IN HUNGARY

BUDAPEST, Tuesday.

Mobilisation in Hungary went on according to plan to-day and did not appear to be affected by reports that chances of a peaceful settlement with Rumania over the claim for Transylvania had improved.

According to some officials, it was obvious that Hungary intended to maintain her war footing until Transylvania had been regained one way or another.

In responsible quarters it was said that the general situation remained "unchanged." These quarters denied that any demilitarised zones had been created on the Hungarian-Rumanian frontier. It had been reported earlier that both Hungarian and Rumanian troops had withdrawn from the frontier in order to avoid further "incidents."

Railways and 'buses were packed with reservists, while civilian and industrial preparations were under way.

Informed sources said, however, that Germany was now exerting the "strongest pressure" to keep the war out of the harvest fields of South-East Europe and from the valuable oilfields of Rumania.

No further incidents have been reported from the Rumanian frontier.

LOOTING CHARGE

Deputy Kozi Horvath declared in the Hungarian Parliament to-day, however, that "military requisitioning in Transylvania by the Rumanian Government is taking on the character of free looting of Hungarian property."

The Deputy also charged that there had been other excesses against the Hungarian minority in Transylvania.

WHY RUMANIA CONSENTED

ADVISED BY "ALLIES AND FRIENDS"

FROM REUTER'S CORRESPONDENT.

ROME, Tuesday.

M. Argetoianu, Rumanian Foreign Minister, told the Foreign Affairs Committee of the Rumanian Chamber and Senate to-night that Rumania agreed to Russia's demands because the Crown Council were of opinion that it was impossible for Rumania to offer long resistance by herself, says a Bucharest telegram to the Stefani Agency.

Rumania had been advised "by her allies and friends" to submit to the Soviet demands in order not to start a war in this part of Europe.

Rumania, he said, had still hoped to obtain a modification of the conditions by means of negotiations, but the second Soviet Note made it clear that their only choice was between cession or war.

Rumania, continued M. Argetoianu, would not, in the event of war, have been able to reckon on any assistance, and war would, therefore, have meant the sacrifice of the entire army. In the present situation the Rumanian Government regarded it as necessary to keep the army intact.

An Associated Press account of the Foreign Minister's speech says he said that one of the main reasons for Rumania's consent to Russia's demands was that "we found ourselves without friends and without support."

"The insecurity of our frontiers with Hungary and Bulgaria forced us to relinquish Bessarabia and Northern Bukovina," he said.

The Government had found, he added, that the Anglo-French guarantees had hampered instead of helping them.

The statement, adds the Associated Press, was interpreted as strengthening previous reports that Germany had refused to heed Rumania's appeals for help until King Carol's Government formally cut all ties with France and Britain, and pledged full entrance into the German military, economic and political spheres of influence.

German bombers arrived at Brasov after the pledge had been given.

HUNGARIAN POLICY

PREMIER'S STATEMENT

BUDAPEST, Tuesday.

Count Teleki, the Hungarian Prime Minister, stated to-day that Parliament would be recalled from vacation if considered necessary. Speaking at a meeting of the Government Party, Count Teleki said: "Parliament is beginning its vacation at a serious time, but it will be recalled if necessary. It is important that the country should be able to face this grave period with calm dignity and confidence."

"It is with added responsibility that the Government must undertake the tasks imposed upon it, for at the present time Parliament cannot discuss every detail," he said. "The Government will remain as vigilant as ever, endeavouring to follow carefully a situation which is changing from day to day.

"Knowing that it has the nation's confidence, and conscious of its strength, the Government will do its best to look after the country's interests. The three great

possessions of the nation are honour, independence, and greatness.

"Honour implies that the nation, confident of its own strength, is preserving moral independence and loyalty towards friends. The Government is trying to do its duty in the interests of the maintenance and growth of the fatherland."—(Reuter.)

BALKAN PROBLEMS FOR GERMANY

MORE TROOPS MAY MEAN NEW RISKS

Latest developments in the Balkans can hardly give cause for satisfaction in Germany, for while the Nazis may temporarily have secured oil supplies from the Rumanian fields, they may well feel that at some time or another they may be called upon to defend those supplies, says a Press Association message.

The German High Command, therefore, while maintaining great armies of occupation from the north of Norway to the France-Spanish frontier, cannot afford to reduce its garrisons in South-Eastern Europe.

The situation is such that Herr Hitler's desire and need for a quick end to the war against Great Britain may well have become greater than ever.

It seems unlikely that he will decide to strengthen his position in the South-East, running the risk of making new adversaries before "dealing" with England. If he delays, the question of supplies will become increasingly difficult for him. He has, at the moment, great stocks from the countries he has over-run, but future production is greatly imperilled.

The terms of the armistice with France show the importance which Germany places upon a direct route from Germany to the copper, iron, and zinc deposits of Spain.

THE McCURTAIN CASE

"LAW MUST TAKE ITS COURSE"

Thomas McCurtain has been informed that petitions received for the exercise of clemency in his case were considered by the Government, but that it was decided that the law must take its course.

McCurtain was sentenced to death by the Special Criminal Court for the murder of Detective-Officer John Roche at Cork on January 3rd.

He is to be hanged on Friday morning next, the date fixed by the court.

The crime for which McCurtain was sentenced occurred in Patrick street, Cork, on January 3, when he was approached by a number of detective officers, who intended to bring him to the Garda station. According to the story told by counsel at the trial before the Special Criminal Court, McCurtain fired a revolver, which he had in a holster hanging inside his overcoat. The bullet struck Detective-Officer Roche in the stomach, causing injuries from which he died later.

McCurtain was sentenced to death on June 13th, after a three days' trial. He refused to plead, and was not legally represented at the trial.

THE CHANNEL ISLANDS

BRITISH VIEW OF GERMAN OCCUPATION

A British Admiralty statement yesterday says that the view taken by experts is that the Channel Islands will not be of very great value from a strategical point of view to Germany.

She already possesses St. Malo, and operations from the Channel Islands of a naval character would not be easy, it is stated.

German U-boats have been operating mainly in the western approaches of the Bay of Biscay probably from French ports, the statement continues and adds:—

"In spite of our heavy mercantile losses for the week ended June 24—38,259 tons, of which 30,446 tons were lost during combined operations off French ports" (the Admiralty pointed out)—"our actual tonnage position is better now than it was ten months ago. Losses due to enemy action have been more than made good by new construction, captures from the enemy and transfers from other flags.

"Losses in the Mediterranean were not very heavy, whereas we have sunk nine Italian submarines.

"German mercantile losses up to June 30 amounted to about 857,000 tons and Italian to some 229,000 tons."

The Press Association was informed authoritatively that there was no foundation whatever for the German claim that they had torpedoed a British cruiser off Brest.

ARMS IN THE NORTH

DISCUSSION IN THE SENATE

From Our Correspondent.

BELFAST, Tuesday.

Major A. F. Dobbs, in the Northern Ireland Senate to-day, asked the leader of the House if emergency orders issued at Westminster applied to Northern Ireland.

"We are not fighting an election, we are fighting a most terrible war, and everything possible should be done," he declared.

He instanced the selling of revolvers and ammunition over the counter in County Antrim last week, and alluded to the regulation in England under which firearms were collected from gunsmiths. He expressed the hope that they would be collected from every shop in Northern Ireland; because, he added, if Germany makes a raid on Northern Ireland to-day you can be quite certain that a very short time before that raid takes place every shop holding firearms of any description will be held up and these firearms and ammunition taken and used to hit our men in the backs.

Major Dobbs also referred to orders in regard to church bells.

The leader of the House (Mr. J. H. Robb) said that the question of the application of the powers to Northern Ireland was decided by the British authorities after consultation with the Government of Northern Ireland. In general, powers granted were exercised by the British authorities in regard to the United Kingdom as a whole. He reminded Major Dobbs that the same regulations with regard to firearms existed in Northern Ireland as in England.

The matter of the ringing of church bells had been brought to the attention of the new Minister of Home Security, and he had no doubt he would take appropriate action.

Major Dobbs said that, arising out of that, he hoped the leader of the House would urge upon the authorities the necessity of having every firearm in shops in Northern Ireland collected into a safe place of custody.

Sir Joseph Davison said one trader in firearms to whom he spoke had been very bitter about the restrictions imposed. Gunsmiths had been requested to remove essential parts from guns, and those parts had been taken to a place of security outside their premises.

Another question in the name of Major Dobbs was whether adequate steps had been taken to ensure that the petrol pumps were put entirely out of action in the event of a raid by the enemy. He said that he had been told by a petrol pump owner that pumps were to be padlocked in such an eventuality.

"But," proceeded Major Dobbs, "they must realise the enemy was prepared to go to all lengths if necessary to attain his ends."

Mr. Robb said that in the public interest he could not give any detailed information on the subject, but he could assure Major Dobbs that the matter was receiving attention.

TEN YEARS FOR GERMAN WOMAN

English Secrets Case

DOCKYARD HAND GETS 14 YEARS

THE German-born wife of a Royal Air Force sergeant was sentenced to ten years' penal servitude by Mr. Justice Singleton, at the Old Bailey, London, yesterday.

The woman, Mrs. Marie Louisa Augusta Ingram, of Marmion road, Southsea, had been charged, under the Official Secrets Act, with two men, one of whom, William Swift (57), of Copythorn road, Southsea, was sentenced to fourteen years' penal servitude. The judge told Swift, a dockyard employé at Portsmouth, that his was the worse case, if possible.

ACCUSED WERE FASCISTS

The woman had pleaded not guilty to charges of conspiring to obtain information which might be useful to the enemy; conspiring to assist the enemy, and inciting a corporal in the Royal Tank Corps to communicate to her information likely to be useful to the enemy.

Archibald Watts (41), described as a British Union of Fascists' district leader, of Orchard road, Southsea, was found not guilty on all counts.

The judge referred to him as a person of no great intelligence.

All three were stated to be members of the British Union of Fascists, and the prosecution declared that the dangerous conspiracy had been brought to light by the case. The arrests followed action taken by a man named Rashleigh and Corporal Barron, of the Royal Tank Corps.

COUNSEL'S STATEMENT

Mr. Anthony Hawke, prosecuting said that Mrs. Ingram might evoke some admiration because she was a person who loved her own country, but Swift was a traitor, and it would be hard to imagine a worse one. Watts played a very minor part.

Mrs. Ingram, it was stated, was born in Germany. Her husband joined the R.A.F., and since he was sent abroad in 1936 she had lived in Portsmouth, where she was employed by high Naval officers in a domestic capacity. The last time Mrs. Ingram visited Germany was in 1938, when she spent three weeks on holiday there with her son, now serving in a training ship in this country.

Swift, a native of Rutlandshire, had worked in Canada and the United States. In 1939 he secured a post as assistant storekeeper in the dockyards at Portsmouth.

POLICE OFFICER'S EVIDENCE

Superintendent Turner, of Portsmouth, said that he thought it unlikely that Mrs. Ingram had any relative who was an officer in the German High Command, nor could he say whether she had communicated with Germany. Swift at one time delivered the Fascist newspaper. Watts was a soldier for many years, and was keenly interested in the Fascist movement.

Mr. Hawke told the jury that the case against Watts was different from that made against the other two.

Mrs. Ingram was found not guilty of conspiring to obtain plans and blue-prints.

Swift was found guilty of communicating and associating with Mrs. Ingram, having reasonable cause to believe she was engaged in assisting an enemy.

The Judge directed that Watts should be taken below.

CASE OF MRS. ISEULT STUART

ACCUSED WOMAN ACQUITTED

After devoting a second day to the hearing *in camera* of the case in which she was charged with "assisting to interfere with the apprehension of a person who had committed an offence under Section 5 of the Emergency Powers Act, 1939," and "that, while detained in custody under the Offences Against the State Act, 1939, she failed and refused to give all the information in her possession in relation to the commission by another person of a scheduled offence—that of preventing, hindering or interfering with the apprehension of a person unknown who had committed the offence of having possession of a means of secretly conveying, receiving or recording information," the Special Criminal Court, sitting at Collins Barracks, Dublin, yesterday, found Mrs. Iseult Stuart, Laragh Castle, Co. Wicklow, not guilty, and ordered her discharge.

Mr. J. Nolan Whelan, K.C. (instructed by Mr. C. McGonigle), appeared for the defence.

Mr. J. A. McCarthy, K.C., with Mr. G. D. Murnaghan (instructed by the Chief State Solicitor), prosecuted.

SEQUEL TO RAID ON MAGAZINE FORT

When the Court opened in the morning Mr. J. A. McCarthy, K.C., for the State, applied to have the case against Thomas Grogan, who is charged in connection with the raid on the Magazine Fort in December last, postponed until the conclusion of the case against Mrs. Stuart.

The application was granted, and it is expected that Grogan's trial will start to-day.

NORTH'S STRATEGIC CENTRES

MR. EDEN'S REPLY TO DR. LITTLE

The Rev. Dr. Little (Conservative, Down), in the British House of Commons yesterday, asked the Secretary of State for War whether, owing to the urgency of the situation and the necessity for placing soldiers at strategic centres in Northern Ireland, he will take immediate steps to have military assigned to convenient centres whose claims have been placed before him, and where proper accommodation can be provided for their comfort.

Mr. Eden replied:—The military garrison of Northern Ireland is already distributed so as best to accord with the present strategic requirements. I am much obliged, however, to Dr. Little for the suggestions which he has made to me, and which I will bear in mind.

Dr. Little—Will the Minister really attend to this matter, which is most urgent?

Mr. Eden—Dr. Little is asking me to make certain changes in the strategic disposition in Northern Ireland, which I am not prepared to discuss in public.

Mr. D. J. Logan (Labour)—Is it not possible to include the whole lot?

Mr. Eden—There is nothing that I should like better.

Asked whether the War Office was in touch with Southern Ireland as a matter of great urgency, Mr. Eden made no reply.

NATIONAL BANK CLERKSHIPS

Pupils of ROSSE COLLEGE, 65 Stephen's Green, gained 15 Appts. at the last two exams. Class and Postal Tuition.—(Advt.)

A BRITISH WAR PROBLEM

THREAT OF INVASION CONSIDERED

LESSONS OF EARLIER ATTEMPTS

From Our Military Correspondent.

ALTHOUGH it is so long since Britain has been invaded, it is still necessary to analyse those earlier attacks as best we can. Because, if we find some broad general features running through them all, it is not unreasonable to take it that such features are part of the nature of things—and that, in consequence, they are still operative to-day. It should, further, be observed that no account will be taken of such cases as that of William III., for instance; cases in which the whole outcome turned on the expected aid of a considerable portion of the population—a proportion that might even be a majority.

Nor need we devote much time to the attacks of Angles, Saxons, and Danes, which followed the Roman withdrawal. These were invariably efforts by peoples superior at sea, using the sea-entries, and occupying limited areas near the sea. True, conquest grew out of these in the long run; but it was nearer to colonisation than to armed attack. The general circumstances were, in point of fact, the exact opposite of those with which Britain is faced at the present time. Accordingly, by a process of elimination, we can fine down the attempts worth examining to four, whereof two succeeded. The four events in question are: The Roman Conquest, the Norman Conquest, the Spanish Armada, the Boulogne flotilla—each of which requires a brief notice.

ROMAN CONQUEST

The Roman Conquest began in the year 43 A.D. The Roman Commander was Aulus Plautius, the general of the Emperor Claudius. Some ninety years earlier Julius Cæsar had twice invaded the island; but he was merely carrying out a reconnaissance in force. His object was to prevent the Britons from aiding the Gauls whom he was fighting, as well, of course, as to explore the ground. When Plautius came, on the other hand, Gaul was a consolidated Roman province, and so a secure base for a further advance beyond the sea. There was, however, one point in common between all the Roman attacks: they all started from some point in the Calais corner of France and they all struck at some point on the Kentish coast

THE NORMANS

Much the same characteristic is discernable in the case of the Norman Conquest. Indeed, the feature is more marked, if anything. William, being Duke of Normandy, assembled his fleet on a central point of the coast of his Duchy—at the mouth of the Dives, well westward of the Seine. But before attempting to cross he moved into a better position at the mouth of the Somme, whence the crossing would be shorter. He landed at Pevensey, about 40 miles west of the Dover "Narrows." After his defeat of Harold—although his way to London had been laid wide open by his victory—his first care was to march eastwards and seize and fortify Dover. He was taking no chances.

The Spanish Armada defeat is commonly regarded as a purely naval affair. Hardly ever does anybody stop to inquire why the Armada was ever at sea at all. We are told of Philip II that: "The project he formed was that Santa Cruz should sail northwards and obtain command of the narrow seas between England and the Continent. He was then to cover the transportation of Parma's army to the English shores, partly in the ships of the fleet, partly in the flotilla of light craft collected or built in the ports of Flanders."

The last attempt to be considered—Napoleon's Boulogne Flotilla of 1803-5—resembles more nearly than any of the others the state of affairs at the present day. The likeness is so plain that it is needless to emphasise it. More important is the resemblance with the earlier times. Once more we come down to the vital significance of the Straits of Dover. Every intending invader had for his first care to secure, in the most firm fashion at his command, his grip on the continental side of the narrows. And—should he be fortunate enough to secure a footing, as was William—his next aim was to consolidate his ground by firmly digging-in on the other shore as well. Accordingly, it is a reasonable assumption to-day that seizure of the Dover angle of England is a primary aim of German strategy. This, of course, by no means excludes other possibilities. Germany has a wide choice now. Great troop concentrations (up to 200,000) are rumoured from Norway, for example.

PROBLEM OF DEFENCE

While it is certain that the present state of affairs was not contemplated at their inception, it is interesting to note how the existing British Army Commands are so placed as to be by no means badly situated to cope with it. The several Command Headquarters—Edinburgh, York, Aldershot, Salisbury, etc.—are so located as to divide responsibility very equitably. It is very unlikely that any German attack on Britain at the present time would take the form of a single terrific blow against a single sector. Even if we suppose a sort of *schwerpunkt* in Kent, it is certain to be supported by other attacks at other points. And, as has been shown, the arrangements are not at all unsuitable for all-round defence. The quite recent measures—more or less militarising the five-mile and the twenty-mile zones along the East and South-East coasts—are simply a logical further development of a system already established.

ATTACK FROM THE AIR

But, allowing that British defensive measures seem adequate to face the old forms of attack, what of the new form—that from the air? In this context two points seem worth noting. The first is that the purely passive defence measures—the A.R.P. side of the business—appear to be far better organised in Britain than they were anywhere else. The second point is even more important: it is the co-operation of ground and air counter-attack, which seems to have been very good in meeting the recent fairly big raids. Apparently, it proved quite possible for fighters to operate at night in conjunction with searchlights and A.A. batteries. There does not seem to be any reason why this combined work should not be able to continue, even against raids in much greater force than any hitherto attempted. Possibly, dive-bombing attacks in force might be directed against the searchlights, but a searchlight is a limited target, which it should be possible to provide with an adequate A.A. barrage of machine-guns. After all, this new application of dive-bombing has only been studied for the past six weeks; it would be surprising if a completely satisfactory antidote had yet been found.

DIOCESES OF TUAM, KILLALA AND ACHONRY

From Our Correspondent.

BALLINA, Tuesday.

The Right Rev. Dr. W. J. Crozier, Bishop of the United Dioceses of Tuam, Killala and Achonry, presided to-day at Ballina at the twenty-fourth Synod of the diocese.

The meeting was not open to the Press.

In a statement afterwards issued it was set out that the Bishop said that the clergy and laity should carry on their ordinary avocations in this time of trial, and exhorted all to pray that peace might soon reign.

Appointments to the Diocesan Council were—Dean C. E. McQuide, Canon McCready Bryan, the Rev. W. J. Hanan, the Rev. C. J. A. Harris, Captain Aldridge, F. W. O'Hara, Major Pratt, D.S.O., Dr. Crighton, C. H. Hilles, G. H. Gilmore, R. B. Scott, E. H. Knox

Supplemental—McKim Williams and S. G. Higgins.

DUBLIN'S AIR-RAID PRECAUTIONS

What Yet Remains To Be Done

MAJOR O'SULLIVAN'S APPEAL

THE adaptation of first-aid posts in Dublin will be begun this morning. Schools which are required for the purpose have been closed earlier than usual, and nine first-aid posts will be established in the city area.

Major Sean O'Sullivan (Department of Defence) gave this news when he surveyed A.R.P. preparations for members of the St. John Ambulance Brigade and its auxiliary reserve who crowded the Dublin Mansion House at their mobilisation last night.

It was a pity, said Major O'Sullivan, that the entire population was not as far-seeing as the Brigade. If they were, they would be better prepared to face the grim possibilities of the very near future.

Warning sirens, he said, were being linked to a central switch, so that, on the operation of the alarm, all sirens would sound together on a wailing note for two minutes. Message centres were being linked by direct telephone lines to the control centre.

FIRE POSTS

In addition to the four main fire stations, nine auxiliary fire stations, 43 sub-stations and 94 fire posts were being established. In the river area seven large pumping units were being stationed; these would have a combined output of about 6,000 gallons a minute.

The Master Builders' Association and the building trades unions were co-operating in the provision of rescue and demolition squads. Eleven centres had been established in Dublin, and the men were 75 per cent. trained in rescue work.

Major O'Sullivan said that, although gas had not, so far, been used in the war, the possibility of its employment could not be ruled out. They were not stressing anti-gas measures for the present, and only two decontamination *depôts* had been established.

Two thousand persons were needed for a complete emergency communications system. The *personnel* should be drawn primarily from youth organisations, but the officers controlling these organisations were reluctant to place their members in danger. This attitude was understood, but in times of air attack everyone was facing dangers.

CASUALTY CLEARING HOSPITALS

Seven Dublin hospitals had been selected as casualty clearing hospitals. Between them they would provide 400 beds for air raid casualties. They did not expect that number of casualties, but it was as well to be on the safe side.

To work as a unit in an A.R.P. scheme, it was essential that test mobilisations should be carried out. Within eight or ten days the first-aid posts would be available, and in the very near future there would be a series of combined exercises, in which all services would be co-operating.

Major O'Sullivan concluded by asking that all men who had passed the instructors' course at the Civilian Anti-Gas School should offer their services for the purpose of instructing the general public in air-raid precautions.

SHORTAGE OF CARS

They were still very short of cars for first-aid work, and the appeal of the local authority had not met with very great success.

Colonel T. E. Gay (Chief A.R.P. Officer, Dublin City) confirmed Major O'Sullivan's concluding statement, and appealed for more drivers to offer their services and their cars.

The Parliamentary Secretary to the Minister for Co-ordination of Defensive Measures (Mr. Sean Moylan) regretted that it had been impossible to get the public to realise that this country was in the war zone and that there was a very real necessity for air raid precautions.

He paid a high tribute to the St. John Ambulance Brigade for its splendid example of "service before self," and to its leader—Commissioner Sir John Lumsden—and officers, who were responsible for the Brigade's efficiency.

SIR JOHN LUMSDEN'S WARNING

Sir John Lumsden (Commissioner) said that there were about 800 members of the Brigade in Dublin; these had been augmented by between 900 and 1,000 members of the A.R.P. Reserve, who had been trained within the past nine months. The Government had said that the people must be prepared to defend their country and their homes—everyone should do something for the national service. In this grave hour there must be no delay, and the first-aid posts and mobile units must be manned.

The City of Dublin's thanks to the Brigade was expressed by the City Manager (Mr. P. J. Hernon), who thanked Sir John Lumsden for placing the Brigade's services at his disposal to man the first-aid posts and the mobile units, and thereby form a vital link with the casualty clearing hospitals and the main base hospital. He had received offers of the services of trained members of the Irish Red Cross and the Knights of Malta; the question of utilising these services to the best advantage was now under consideration.

"NO KNOWLEDGE OF NEGOTIATIONS"

NORTHERN QUESTION ON IRISH DEFENCE

From Our Correspondent.

BELFAST, Tuesday.

"The Northern Government knows of no negotiations between the Imperial Government and the Government of Eire on the question of defence of Ireland," said Mr. J. M. Robb, K.C., leader of the House in the Northern Ireland Senate to-day, when Mr. Joseph Cunningham expressed concern over the attitude of some English newspapers towards Northern Ireland. Mr. Robb added that the Unionist working people were determined to maintain the position they had secured.

Mr. Cunningham said that some cross-Channel newspapers had published such expressions as "Ireland united." He had thought that these papers should have been satisfied with the statement made by Lord Craigavon on Saturday, when he had made it known very distinctly that Northern Ireland was prepared to make any sacrifice for the defence of Ireland and to be associated with those in authority in Southern Ireland for that purpose, provided they sent away the representatives of Germany and Italy who were at present in that part of the country. If they had paid particular attention to that statement he believed it would have altered the opinion expressed by a number of those papers.

"Here in Northern Ireland," said Mr. Cunningham, "we have a very loyal population, anxious to do all they possibly can to assist the Imperial Government in the prosecution of the war; on the other side of the border you have a country that has proclaimed itself neutral. Whether they have sufficient forces to protect themselves in the event of invasion I do not know, but surely those papers and the people across the Channel should try to understand the position. Surely they do not want Northern Ireland to make all the sacrifices. One paper goes so far to-day as to say in reference to Lord Craigavon's speech: 'Who can approve the provocative terms of that statement?' I do not see anything provocative about the statement. It was very clear. It was going a long way to meeting the position."

Repeating his request for information of any negotiations, Mr. Cunningham said that as the representative of the Unionist workers he would say that they should be taken into the confidence of the Government.

Mr. Robb replied that he had no information whatever of any negotiations between the Imperial Government and that of Southern Ireland.

"The position of Northern Ireland," he said, "has been defined publicly by the Prime Minister on behalf of the Government, and with that position I am quite certain the great majority of our people will agree."

POPULAR IN EVERY CIRCLE

and—EVERY Carroll Coupon Counts

Take care of your money!

A good pocket wallet is useful. You can obtain this one FREE in exchange for Afton Coupons. It is beautifully finished in brown Morocco Leather, with Treasury Note Case.

200 COUPONS

TICKETS FOR NEXT HOSPITALS' SWEEP

Whole Ticket - 325 Coupons Quarter Ticket - 85 Coupons
Half " - 165 Coupons Eighth " - 45 Coupons

Write for latest Afton Gift List and details of FREE TRAVEL SCHEME to GIFT DEPT., P. J. CARROLL & CO. LTD. - - DUNDALK

Sweet Afton

and—for the special occasion—the large size

AFTON MAJOR

DESERT WARFARE IN AFRICA

LINES OF CAMPAIGN DISCUSSED

BRITISH GENERAL'S INTERVIEW

"Times" Telegram.

CAIRO, Tuesday.

IT is now three weeks since the entry of Italy into the war opened hostilities in this area, and it is possible to discuss the general lines of the campaign. The outstanding feature, so far, has been our aerial superiority. Italian bases from Libya to Italian Somaliland have been visited daily by R.A.F. bombers, who have inflicted much damage, while themselves suffering very slight casualties. Aerodromes, petrol and ammunition dumps, supply stores, barracks and hangars have been repeatedly attacked, and frequently set on fire. Indeed, so great has been the damage to petrol dumps that it is quite possible that the enemy may run short of petrol.

Even more striking than the success of the raids has been the facility with which our fighters, and even bombers, beat off attacks by enemy fighters, who, in many cases, A reliable estimate of enemy air losses has placed them at about 50 aeroplanes, but it is possible that many others were badly damaged, or even destroyed, when aircraft on the ground have been bombed.

ITALIAN RAIDS

On the other hand, Italian raids into Egypt and other territories have done remarkably little damage.

The military situation, so far as Egyptian territory is concerned, may be summed up in the words of Lieutenant-General H. M. Wilson, commanding the British troops in Egypt, who told me:—

"Our first job was to break down the 200-mile wire fence running southwards along the Libyan frontier from the sea, which prevented all contact. The fence was garrisoned by Libyan troops, under Italian officers.

"This was successfully accomplished by our mechanised patrols, who penetrated deeply into Italian territory. The operations had been carried out in the face of severe difficulties—heat, lack of water, sandstorms, absence of cover, and lack of good communications.

"The fact that our active operations were so successful, with our patrols constantly harassing the enemy and collecting information deep in enemy territory, definitely shows their superiority over the enemy forces. It should further be said that our troops, always fighting a numerically superior enemy, captured many prisoners, including a large number of Italian officers. None of our men has been captured.

"In short, we have been fighting a very successful guerrilla campaign in conditions which do not allow the employment of forces on European lines."

PROSPECTS

How the campaign will develop it is impossible to say. Should opposition from Tunis cease, the Italians may be able to throw larger forces into action in Libya, including, possibly, metropolitan battalions to bolster up the native levies, who, from dislike of their masters, are quite unwilling to fight. Even with the employment of larger forces it is unlikely that the Italians will be able to advance.

Conditions are very similar on the frontiers of the Sudan and Kenya, where constant British patrol work has succeeded in harassing and demoralising the enemy native troops. On all the fronts the spirits and *morale* of the British troops are very high.—(Copyright, per P.A.)

EIRE CUTS DUTIES ON COTTON GOODS

Prolonged negotiations between the Lancashire and Irish cotton industries have resulted in a reduction since June 26th in Customs duties in Eire on cotton piece goods from the United Kingdom.

Quotas are to be introduced from August 7th to control the import trade

U.S. CONSUL-GENERAL GOING HOME

NEW APPOINTMENT IN WASHINGTON

Mr. John Ker Davis, United States Consul-General in Dublin, is leaving to take up an appointment in the Foreign branch of the State Department in Washington. He hopes to be able to obtain accommodation on the liner Washington, which is due in Galway Bay to-morrow to embark American nationals leaving the war zone.

Appointed successor to Mr. Henry H. Balch, the former Consul-General, now in Genoa, Mr. Davis will have been in this country exactly five months to-morrow—he

arrived from Warsaw via Oslo and London on February 4th last. Now in his 58th year, he has seen war and revolution at close quarters in many countries. He was in China when the Japanese invasion began, and in Warsaw when it was bombed. Last night, to an *Irish Times* reporter, he spoke of the "peaceful, rural beauty" of Ireland, and said how much he regretted leaving before he had had a chance thoroughly to see all of it.

"I have been lucky to get such good weather," he said, "and I have had a sample of the loveliness of your countryside in the sunshine, but that has only made me wish I'd had the chance of a full meal."

Mr. Davis spoke in particular of the scenery in the West, around County Cork, and, closer still, of the Boyne Valley, to which he and Mrs Davis had been much attracted. He remarked that he sometimes thought that the Irish did not always fully appreciate the quiet beauty of their own country, adding: "In the sunshine, as I have seen it, it is just about as pretty a place as there is."

Mr. Francis H. Styles, United States Consul in Dublin, will be in charge of the Consulate-General here until the successor to Mr. Davis arrives.

OBITUARY

COLONEL HENRY WARING

Colonel Henry Waring, R.A. (retired), who died yesterday at his residence, Lisnacree House, near Kilkeel, aged seventy-seven, was the second son of the late Captain Holt Waring. He was educated at Cheltenham, and at the Royal Military Academy, Woolwich. During his military career he did scientific work of great importance, and was for a time in charge of "Danger Buildings" at Woolwich Arsenal. In the Great War he served in Egypt. After his retirement he resided at Lisnacree House, which he had inherited. In 1890 he married Florence, second daughter of Mr. William Atthill, Brandistown Hall, Norfolk, who survives him.

"SYNGEFIELD" AUCTION

There was a big attendance of buyers at "Syngefield" yesterday, when Messrs. Battersby and Co. opened the two days' auction of the antique furnishings and effects of this well-known mansion. The residence and lands were offered prior to the opening of the furniture sale, and, although the reserve price was not reached, there are good hopes of a sale maturing from the negotiations which are now proceeding. There was also keen bidding for over 200 lots of the furniture, and good prices were obtained. To-day's sale will commence with Lot 311, and will include the furniture of several bedrooms, staircases and landings, kitchen and domestic offices, garden and outdoor effects, live-stock, greenhouse pots and plants.

FOUR ITALIAN U-BOATS SUNK

BRITISH CLAIM IN MEDITERRANEAN

HEAVY BOMBING ATTACK ON SICILY

OFFICIAL statements in London and Cairo yesterday afternoon announced the destruction of four more Italian submarines by British naval and air forces in the Mediterranean between June 27 and 30.

A heavy bombing attack by the R.A.F. on Sicily was also announced.

A naval *communique* issued in Cairo stated: "British naval and air forces operating in the eastern Mediterranean during the period June 27-30 destroyed four Italian submarines.

"In connection with the sinking of the Italian destroyer Espero on June 27, 44 survivors were picked up.

"It is unofficially understood that there were some survivors from the Italian submarines, all of whom were rescued."

The Admiralty announcement of the anti-submarine successes added: "Near home we have also taken our toll of U-boats in the last week."

Italian U-boat losses now number 13, nine were previously announced.

FIRES IN SICILY

Swooping down in a daring low-bombing attack, British 'planes have raided an oil refinery and tanks at Augusta, on the east coast of Sicily, according to yesterday's R.A.F. *communiqué* issued in Cairo. The refinery was set ablaze and within a few minutes huge clouds of dark brown smoke were rising.

All the British aircraft returned safely.

The Italian *communiqué*, issued in Rome yesterday, admits the raid, but claims that "immediate and effective action by our naval anti-aircraft drove the raiders off" and that one machine was brought down.

AERODROME BOMBED

The R.A.F. *communiqué* also announces a raid on Gondar, Abyssinia, and Azozo.

Two Italian aircraft "did not return to their bases" after a raid on armoured cars on the Libyan frontier, according to Rome.

The R.A.F. *communiqué* issued in Cairo yesterday states:—

"A successful raid was carried out on Gondar, Abyssinia, and Azozo yesterday. Aircraft which were dispersed on the aerodrome were bombed.

"One bomber was set on fire and five others seriously damaged. Buildings near hangars suffered direct hits and were set alight.

"A direct hit was scored on a main road.

"This attack by our aircraft was pressed home despite heavy anti-aircraft fire. We suffered no casualties.

"A formation of bombers raided an oil refinery and oil tanks at Augusta. As a result of this low bombing attack the refinery was set on fire. Four minutes later huge clouds of dark brown smoke were seen.

"All our aircraft returned safely.

LORRY CONVOY ATTACKED

"In the Kenya area our aircraft have been very active, doing valuable reconnaissance work for the Army.

"In the Moyale area an attack was made on an enemy lorry convoy. Direct hits were registered and considerable damage must have been effected. Two gun positions were hit.

"Yesterday afternoon Mersa Matruh was bombed. Yesterday morning Sidi Barrani and Bir Scegga were visited by enemy aircraft. There were no casualties and no damage."—(P.A. War Special.)

MISTAKE AT DAWN

ABYSSINIAN TROOPS UNDER FIRE

CAIRO, Tuesday.

A statement issued from military G.H.Q. yesterday says:—

"Details have now been received of an Italian blunder on the Abyssinia-Kenya border which involved them in considerable losses.

"It appears that at dawn on Friday last, in the neighbourhood of Moyale, which is a small defended frontier village in Northern Kenya, a concentration of Italian regular troops mistook a patrol of Italian natives for British troops, and opened fire.

"Several natives were killed or wounded, and the Fascists also suffered many casualties when the natives returned their fire.

"When the mistake was discovered and the Italians had rallied they vented their spleen by turning artillery and machine-gun fire on a British post across the valley at Fort Harrington, attempting an attack. This, however, failed, and there were no British casualties or damage."

IS THERE ANY REAL CURE FOR RHEUMATISM ?

DOCTORS have a dozen descriptions for rheumatism, but even doctors can often *describe* it better than they can cure it. Often beginning with a dull pain in the muscles, it goes to the joints, especially the elbows, knees and ankles, and makes half a cripple out of a healthy person. Picking up a pin or writing a letter can be agony. The time to do something about it is when you feel the first twinge.

Some sufferers get relief from mineral baths, others from sunray treatment, others from a change of climate.

But if your rheumatism isn't too serious you can't do better than try a course of Kruschen. Kruschen contains the vital mineral salts to dissolve the acids which attack your joints. Probably more people have been given real relief from rheumatism by a tiny daily dose of Kruschen than in any other way.

In any case we advise you to spend 1/9d. at your chemist's on a bottle of Kruschen and take it daily in at least half a glass of water before the pain makes you throw away your money on useless treatments.

CONDITION OF CLARE SCHOOLS

REVELATIONS AT COUNTY COUNCIL

FROM OUR CORRESPONDENT.

ENNIS, Tuesday.

Reporting to the Clare County Council on his inspection of National schools in the county, Dr. G. P. McCarthy, County Medical Officer of Health, stated that of 58 visited the best were the Convent of Mercy schools, Kilrush and Ennistymon and the Christian Brothers' schools at the same places. These were all excellent buildings and models of what National schools ought to be. Fourteen schools were entirely unsuitable and should be abolished, seventeen required structural alterations and thirteen required larger and more suitable playgrounds. The remaining fourteen were good so far as the school buildings were concerned.

Approximately 25 per cent. of the schools inspected were listed for demolition. These schools were very bad, indeed, and at least four of them were positively dangerous by reason of imminent danger of collapse.

"In one school," added the report, "the rats were more numerous than the scholars and the whole place was honeycombed with rat holes. These rodents come up for crumbs and scraps of food, and it is related that one of them bit a little girl's toe during the early summer of 1939."

When the report was considered by the Clare County Council, Mr. E. F. Kerin said that it revealed a shocking state of affairs.

Senator P. Hogan proposed a resolution requesting the Ministers for Finance and Education to take serious notice of the condition of the schools in Clare. He said that the report was a very serious one, and it was a very extraordinary state of affairs to have children compelled to attend at such schools during the winter.

Senator's Hogan's resolution was adopted unanimously and the Secretary (Mr. M. J. Carey was requested to forward copies to the Ministers for Education and Finance.

The schools listed for demolition by Dr. McCarthy are: Tullycrine, Shannon View, Knockjames, Island View, Kilnaboy, Tulla boys', Derrnaveigh, Broadford, Inchovea, Meelick, Cooraclare, Cratloe, Belvoir and Clonanaha. In the latter place a new school is now being built.

NATIONAL DEFENCE

MR. CHILDERS'S VIEWS

Mr. Erskine H. Childers, T.D., speaking at Bornacoola, Co. Leitrim, and afterwards at Newtownforbes, Co. Longford, on national defence, said that Ireland lay athwart the single main stream of supplies from the American Continent to one of the belligerents. As the war became more intensified, the temptation either to make use of Irish territory for blocking the stream or securing its progress would gradually increase. The utility of the island from a strategic point of view for this purpose was limited by circumstance. Although opinion might vary as to the degree of danger, it was so serious as to warrant the maximum defensive preparations being made against an attack, which might come at any time.

Mr. Childers urged the people not to listen to rumour, and to remain calm and united should an attack take place. For the sake of not impeding the military operations, it would be essential for the Government to make regulations governing the movement of the civilian population.

Mr. Childers appealed for more Security Force volunteers in areas contiguous to military centres, where attempts might be made by air-borne troops to cut communications.

Mr. Childers concluded by saying that those young men who objected to serving under the Garda Siochana were living in a world of unreality, and might have a rude awakening. All past civil conflicts were but a trivial memory of times best forgotten in comparison with the present war. The whole people should stand together.

CALL TO THE COLOURS

Malahide provided a good response to the defence call, following a unity meeting this week, which was very largely attended. The five Deputies for the area—Messrs. H. M. Dockrell, P. J. Fogarty, P. Belton, S. Brady and T. Mullen—were present, and the gathering on the platform included Mr. F. Hicks, M.R.I.A. (chairman); Mr. C. Corbally, Chairman of the Ratepayers' Association (which was responsible for the organisation of the meeting); Dr. H. Michael (Vice-Chairman), Mr. Manning, Group-Leaders J. Connolly and T. Burke.

Large numbers are joining the local security forces in Carrick-on-Suir.

The picture in this issue of the Henderson-Black wedding is by courtesy of Davis and Co., Westmoreland street, Dublin.

A.R.P. DEMONSTRATION : WEDDINGS

MISS V. HUTCHINS taking part in yesterday's A.R.P. demonstration of how to deal with an incendiary bomb, at the Central Fire Station, Tara street. Below: Miss J. O'Leary getting the blaze under control.

AFTER THE WEDDING, at the Pro-Cathedral, of Mr. Sean P. Woods and Miss Aine ni Conaill, eldest daughter of the late Mr. McConnell and Mrs. McConnell, Martinstown, Athboy, Co. Meath.

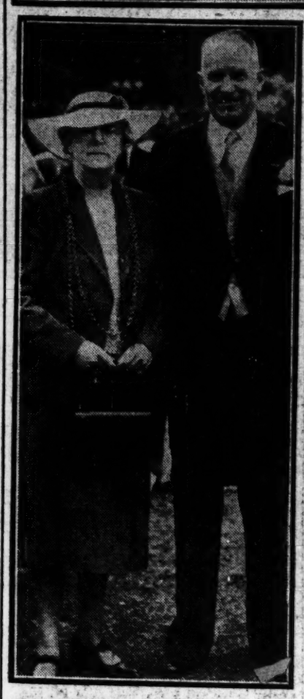

After the wedding yesterday, at Donnybrook, of Mr. P. Brennan and Miss Una Clarke. Below: The Lord Mayor of Dublin and the bride's father.

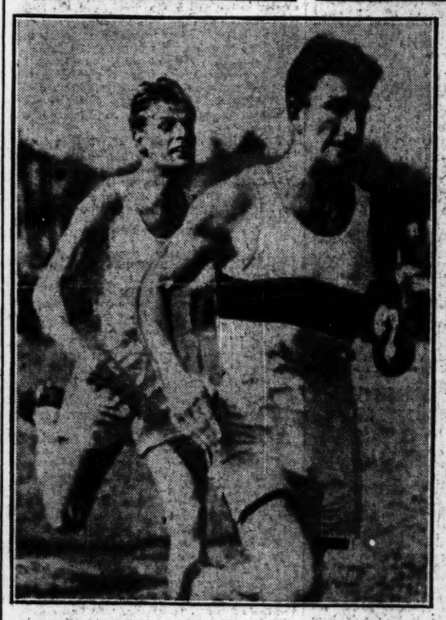

P. TEELING winning the first heat of the 220 Yards at the Civil Service sports at Green Lanes, Terenure. Right: E. Brooks winning the Veterans' Race.

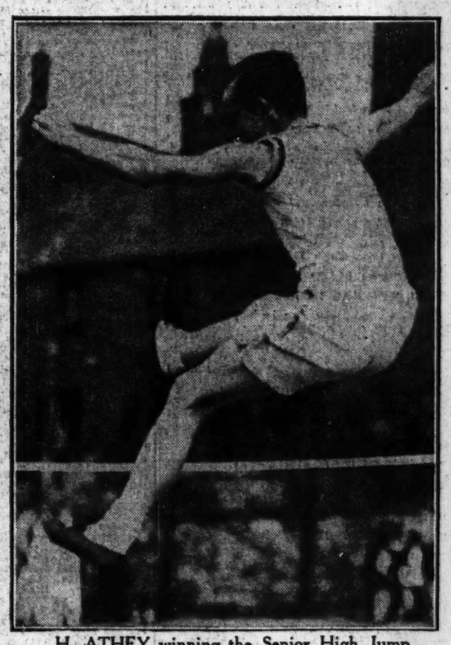

H. ATHEY winning the Senior High Jump at the annual sports on Saturday of the King's Hospital School.

COMPETITORS setting out from Donnybrook in the Leinster Motor Club's third annual veteran car run.

A GROUP taken after the recent wedding, at Cavan Methodist Church, of Mr. R. Henderson, second son of Mr. and Mrs. J. M. Henderson, Littleville, Clones, and Miss Myrtle H. Black, elder daughter of Mr. and Mrs. R. Y. Black, of Cavan. In the picture are: The bride and bridegroom, Miss Beulah Black and Miss Stella Black (bridesmaids), and Mr. George Henderson (best man).

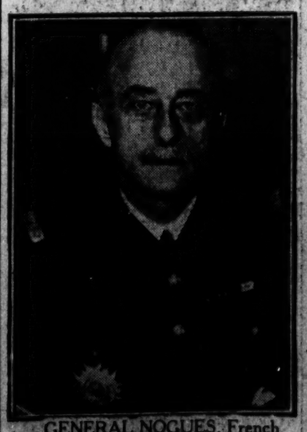

GENERAL NOGUES, French Commander-in-Chief in North Africa, who has been conferring with the Sultan and various notabilities in Morocco.

THE LORD MAYOR OF DUBLIN (Mrs. T. Clarke) with a group of winners of Messrs. Fry-Cadbury (Ireland), Ltd., Gaeltacht Scholarships.

Food for Thought

Food experts declare that good cheese is one of the most valuable of all foods. They claim that it is far richer in nourishment than prime meat, and that it supplies abundant quantities of protein, fat, and calcium salts, which are so essential to health and proper growth. Galtee is cheese at its finest. Made from rich full-cream Irish milk, it is as nourishing as it is nice. Mothers find this delicious cheese is also highly economical; there is no rind, no waste, and this factor goes a long way towards balancing the weekly budget.

GALTEE
CHEESE

MAYOR OF WEXFORD

ALDERMAN CORISH RE-ELECTED

Alderman R. Corish, T.D., has been elected Mayor of Wexford for the twenty-first year in succession. The election was unanimous.

Mr. D. Allen, T.D., and Alderman Corish have been re-elected unanimously chairman and vice-chairman of Wexford County Council.

Mr. E. P. Foley and Mr. M. Redmond, M.C.C., have been re-elected unanimously chairman and vice-chairman of County Wexford Committee of Agriculture.

Mr. Culhane (F.G.) was elected chairman of Newcastle West Town Commissioners for the seventh year in succession. Mr. F. O'Connell (F.G.) was elected unanimously vice-chairman.

Mr. J. Brady (F.F.) has been re-elected unanimously chairman of the Clare County Council, with Mr. T. Chambers vice-chairman.

Clones Urban Council unanimously re-elected Mr. P. J. Maguire as chairman for the coming year. Mr. Samuel Keary was re-elected vice-chairman.

BRITISH CONTRABAND CONTROL

Dr. Dalton, British Minister of Economic Warfare, yesterday informed the House of Commons that contraband control was being exercised "to prevent goods from reaching the enemy" from any port of unoccupied France. A decision regarding the French Colonies had been deferred until the situation became clear.

IRISH MINISTER TO FRANCE

BELIEVED TO BE AT VICHY

It was learned yesterday that the Irish Minister to France, Mr. Sean Murphy, is at the headquarters of the new French Government, which are believed to be at Vichy.

The town of Royat, which is some three miles from Clermont Ferrant, has also been mentioned as the place where the new Government was establishing itself.

Mr. Murphy's family have been in Dublin for some time past.

BIG PROPERTY SALE

That the demand for investment property and houses with possession in and around Dublin still continues was evidenced by the satisfactory prices obtained by Albert MacArthur, "The Housefinder," at his salesrooms yesterday, when the following lots were disposed of:—Semi-detached residence, "Glenthorne," 4 St. Mobhi road, Botanic road; detached residence, "Mayfield," Ballydowd, Lucan; 62 Chaworth place, South Circular road, and 52 Cabra Park. Other sales satisfactorily carried through were the block of modern business premises, 172, 174, 176, 178 South Circular road, Rialto Bridge; 1, 2, 3, 4, 25, 26, 27, 28, 29, 30, 31 Pile terrace, Holles street; 21, 22, 23, 27, 6, 11, 12, 13 Canning place, Oriel street, off Seville place; ground rents out of 1, 4, 5, 8, 9, 11 Woodville terrace, 1, 2, 3, 4, 5, 9 Woodville road, and 205, 207, 209, 211 Botanic avenue, Drumcondra; secured rent of £210 from two business premises, Baggot street; freehold ground rents of £92 and £52 from modern shop property, Kimmage road; private dwelling-houses, with possession, "Rosehill," Dollymount avenue; 239 Upper Rathmines; "St. Enda," 233 Cabra road; "Lyndhurst," 6 Sydenham road, Merrion road; 21 De Courcey square, Glasnevin; "Glexham," Shankill; 2 Ivelcary road, Whitehall; new bungalow, Baldoyle road, Sutton; "Palermo," 94 Botanic road, Glasnevin; 10-acre holding, Dundrum road, and building site, Naas road. Albert MacArthur announces for auction on the 23rd large city residence, 59 Mountjoy square, and 43 Foyle road, Fairview, and 4 North William street, North Strand.

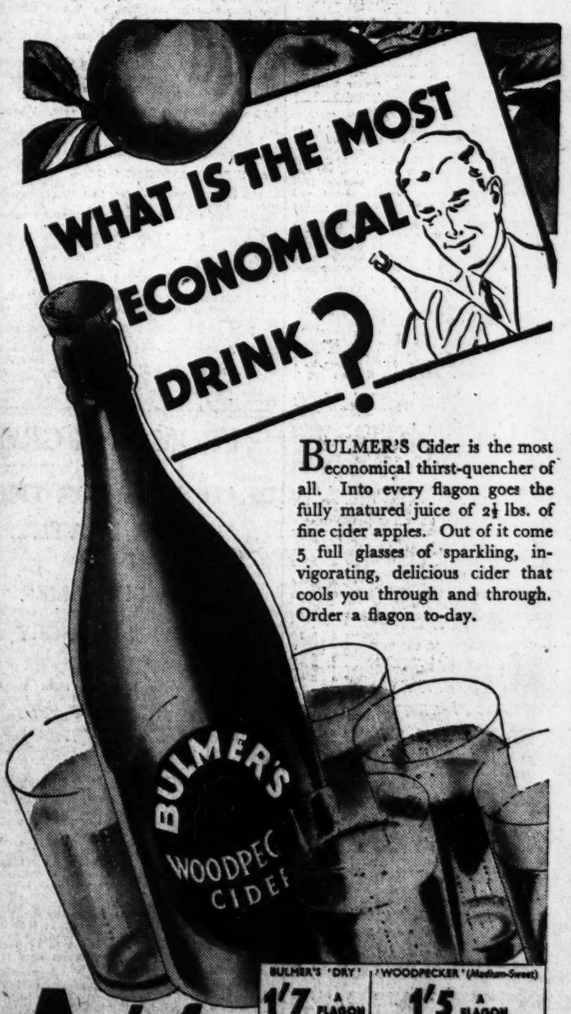

BULMER'S Cider is the most economical thirst-quencher of all. Into every flagon goes the fully matured juice of 2½ lbs. of fine cider apples. Out of it come 5 full glasses of sparkling, invigorating, delicious cider that cools you through and through. Order a flagon to-day.

BULMER'S 'DRY'	'WOODPECKER' (Medium-Sweet)
1/7 A FLAGON	1/5 A FLAGON
RETURNABLE FLAGONS, 3d. EXTRA	
BULMER'S SPARKLING CIDER (Medium-Sweet)	
½ PINTS 6/6 PER DOZ.	SPLITS 5/3 PER DOZ.

Ask for Bulmer's Cider

THE A B C OF HEALTH

MADE BY BULMER-MAGNER LIMITED, CLONMEL

BELLEWSTOWN PROGRAMME

FISHGUARD FANCIED

Bright Child Has Big Chance in Crockafotha Plate

Train—Amiens Street, 12 noon.
'Buses—Burgh Quay, 12.30.

ONE of the oldest established meetings in the country, Bellewstown holds its place well in the affections of the racing public, and, with a capital day's sport in prospect, there should be a big attendance at the Hill of Crockafotha to-day for be won by Bright Child, who has missed several engagements since he ran so well in the hurdle race won by Duke of Burgundy at the Curragh in May. He may have most to fear from Solve and Nippie.

Tote Double on Third and Fifth Races.

Another interesting event in the Hilltown Handicap, to be run over a mile, for which eleven horses are due to turn out. Fly By Night had some fair hurdle race form to his credit in the North of England, but he may not concede the weight to Fishguard, who finished second to Sunny Star at Leopardstown last month, and the value of that form has been enhanced by two good performances since by Mrs. Robinson's mare and the forward running of Oak Boy, who was then third, in the Scurry Plate at the last Curragh meeting. Chief danger to Fishguard may come from Gloucester and Dashing Wave.

The Drogheda Tradesmen's 'Chase usually arouses a lot of interest. On this occasion it may be won by Amico. Selections:—

Hill Plate—**Minstrel Boy.**
Crockafotha Plate—**Bright Child.**
Hilltown Plate—**Fishguard.**
Drogheda Tradesmen's Plate—**Amico.**
Bellewstown Plate—**Burnished Gold.**
Duleek Plate—**Miss Paget's Selected.**

TOTE DOUBLE:
Fishguard and **Burnished Gold.**

2.30—HILL PLATE of 50 sovs. Second 7 sovs., third 3 sovs. A handicap steeplechase, 2 m. Age st. lb.

PRINCE ACHILLE (Miss D. Paget) ..... C. A. Rogers a 12 0
ARGUMENT (Mr. W. J. Byrne) ..... Owner a 10 7
GOLDEN COURT (Miss D. Paget) ..... C. A. Rogers 5 10 7
GLASS COURT (Mr. A. L. Dempsey) ..... Mangan 6 10 4
MOCK CASTLE (Mr. E. Delany) ..... Owner a 10 2
GOOSIE GANDER (Mr. J. P. McAuley) ..... Banahan a 10 0
MINSTREL BOY (Miss M. St. Lawrence) ..... Gaisford Arnott a 10 0

Above are declared runners.

03 PRINCE ACHILLE. Carried 11-9 when beaten 3l., 4l., by Littlestep (9-2) and Charon (10-4) Dundalk June (1½m. hurdles).

21 ARGUMENT. Carried 9-7 when winning 4l., 8l., from Deal (10-2) and Vanrook (10-7) Junction June 6 (2m. 100yds. 'chase). Carried 10-6 when beaten 5½l. by Call Him (11-13) Downpatrick May (2m. 'chase). Goosie Gander (10-7) was unplaced.

00 GOLDEN COURT. Unplaced with 10-9 to Reveal (10-3) Naas June (2m. 2f. 'chase). Unplaced with 10-0 to Venetian Lace (9-0) Thurles June (1m. 3f.). Carried 10-5 when fourth of 12 to Poetry II. (10-12) Junction June 5 (2m. 100yds. 'chase).

00 GLASS COURT. Unplaced with 10-6 to Bistro (10-5) Naas June (2m. 40yds. 'chase).

10 MOCK CASTLE. Unplaced with 11-13 to Golden Duffer (11-9) Naas March (2m. 40yds. 'chase). Carried 10-7 when winning 3l., 30l., from Lucid Eyes (11-8) and Goosie Gander (11-2) Navan Dec. (2m. 'chase).

02 GOOSIE GANDER. Carried 10-4 when beaten 10l. by Black Mask (10-4) Kilbeggan May (3m. 'chase). See Argument and Mock Castle.

02 MINSTREL BOY. Carried 9-3 when beaten 21. by Golden Sunset II. (9-10) Tramore May (2m. 'chase). Carried 9-3 when fifth of 14 to The Card (10-1) Punchestown (2m. 'chase).

3.0—CROCKAFOTHA PLATE of 100 sovs. (presented by the Government of Ireland). Winner 75 per cent., second 15 per cent., third 10 per cent. of the total value of the race including entry fees. A handicap hurdle race, 2 m. Age st. lb.

KRASSAWITZ (Mr. W. Barry) ..... E. J. Duffy a 11 8
SMERWICK'S NEPHEW (Mrs. Walker) ..... Walker 5 11 2
BRIGHT CHILD (Miss D. Paget) ..... C. A. Rogers a 11 1
M.J. (Mr J O'Connor) ..... Taaffe a 10 13
SOLVE (Mr B Kerr) ..... Lenehan a 10 11
SWING TO (Mr. J. H. Nicholl) ..... Kelly 5 10 0
SUNNY TOI (Mrs. A. Gill) ..... Flynn 5 9 10
BONFIRE BANK (Mr. H. E. Mason) ..... Owner 5 9 7
NIPPIE (Mr. E. Delany) ..... Owner 6 9 7

Above are declared runners.

0 KRASSAWITZ. Unplaced with 10-12 to Little Step (9-2) Dundalk June (1½m. hurdles). Sunny Toi (9-2) fell.

33 SMERWICK'S NEPHEW. Carried 12-0 when beaten 4l., had by Free State (11-5) and Sir Ken (12-0) Mallow June (2m. 'chase). Carried 10-8 when beaten 2½l., 1½l., by Boonara (9-12) and Bistro (10-9) Mullingar June (2m. 'chase). See Solve.

14 BRIGHT CHILD. Carried 10-8 when fourth of 10 to Duke of Burgundy (11-8) Curragh May (2m. hurdles). Carried 11-7 when winning 1½l., 11½l., from Cutetoi (11-5) and Colleen's Pride (11-12) Powerstown May (1m. 5f. 70yds. hurdles).

31 M. J. Carried 9-7 when winning neck, 1l., from Disney (10-3) and Aliez au Diable (9-7) Mullingar June (1½m. hurdles). Carried 9-7 when beaten 1½l., 1l., by Prescribed (10-2) and Another Dream (9-2) Gowran May (1½m. hurdles).

12 SOLVE. Carried 9-10 when beaten 4l. by Foxwall (10-9) Phœnix Park June (2m. hurdles). Carried 9-7 when winning neck, 1½l., from Knor (11-5) and Duke of Burgundy (11-3) Phœnix Park May 4 (2m. hurdles). Smerwick's Nephew (10-8) was unplaced.

00 SWING TO. Unplaced with 10-1 to Piper's Luck (11-0), Dundalk June (1½m. hurdles). Bonfire Bank (10-1) fell.

00 SUNNY TOI. See Krassawitz. Carried 10-12 when fifth of 10 to Miss Rhythm (10-7), Mullingar June (2m. 2f. hurdles).

00 BONFIRE BANK. See Swing To. Unplaced with 10-9 to Golden Toff (11-12), Mullingar June (2m. 'chase).

00 NIPPIE. Carried 10-2 when fifth of 15 to Wild Umpire (11-7), Baldoyle May (1½m. hurdles).

3.30—HILLTOWN PLATE of 50 sovs. Second 7 sovs., third 3 sovs. A handicap flat race, 1 m. Age st. lb.

HUNTHILL (Mr. A. Jeserich) ..... Private a 10 3
FLY-BY-NIGHT (Mr. W. Barry) ..... Owner a 9 12
CUTE JOHN (Mr. G. V. Malcomson) ..... Tyndall 5 9 10
FISHGUARD (Mr. D. Macaulay) ..... Doyle 6 9 5
GLOUCESTER (9lb. ex.) (Mr. W. R. Lysaght) ..... D. Rogers 4 8 13
AUTUMN LEAF (Mr. J. A. Farrell) ..... Owner 6 8 10
DASHING WAVE (Mrs. W. Cahill) ..... Ruttle 4 8 8
APAPI (Mr. W. Cuddy) ..... Ussher 5 8 8
DANDY BOY (Mr. D. Malone) ..... Owner 4 8 1
M.J. (Mr. J. O'Connor) ..... Taaffe a 8 0
FALAISE CASTLE (Mr. J. T. Clinton) ..... Owner a 8 0

Above are declared runners.

30 CUTE JOHN. Carried 11-5 when sixth of 15 to Wild Umpire (11-7), Baldoyle May (1½m. hurdles). Carried 11-4 when beaten 4½l. by Karimai (11-4) and R-d Shaft (10-10), Leopardstown April (1½m. hurdles).

02 FISHGUARD. Carried 8-4 when beaten 1l. by Sunny Star (7-9), Leopardstown June (7f.). Apapi (7-11) was unplaced.

11 GLOUCESTER. Carried 10-8 when winning head from Startyer (11-9), Curragh June 27 (1m. 2f.). Carried 9-9 when winning 3l. 4l. from Glen of Aherlow (8-7) and Magic Bubble (8-7), Junction June 6 (1m. 1f.).

00 AUTUMN LEAF. Unplaced with 9-3 to Beggar Lad (10-5), Gowran May (1m. 2f.).

03 DASHING WAVE. Carried 8-7 when beaten 1½l., same by Garter King (10-7) and Fire o' London (9-13), Mullingar June (7f. 198yds.).

00 APAPI. See Fishguard.

40 DANDY BOY. Unplaced with 7-7 to Lady of Devon (7-13), Baldoyle May (1m. 1f. 20yds.).

31 M.J. See Crockafotha Plate.

30 FALAISE CASTLE. Unplaced with 8-1 to Cute John (9-11), Laytown August (5f.).

4.0—DROGHEDA TRADESMEN'S PLATE of 70 sovs. Second 10 sovs., third 5 sovs. A handicap steeplechase, 2 m. Age st. lb.

GOLDEN TOFF (Mrs. Croft) ... Ussher a 12 7
ATCO (Miss D. Paget) ..... C. A. Rogers a 12 1
KNIGHT OF THE BORDER (Miss D. Paget) ..... C. A. Rogers 6 11 4
ARMOURED PRINCE (Mr. W. J. Hilliard) ..... Owner a 10 7
AMICO (Mrs. H. M. Hartigan) ... Arnott 6 9 12
COOLERAGH (Mr. G. A. Mangan) ..... Owner a 9 8
IRISH BLARNEY (Mr. H. O'Leary) ..... O. A. Rogers a 9 7
DEAL (Capt. Reid Walker) ..... O'Ferrall a 9 7

Above are declared runners.

10 GOLDEN TOFF. See Atco. Carried 11-12 when winning 4l. 6l. from Atco (10-9) and Knight of the Border (11-0), Mullingar June (2m. 'chase). Cooleragh (10-10) was fourth of 10.

03 ATCO. Carried 11-8 when beaten 6l., same by September (10-3) and Kirimetina (9-7), Dundalk June (2m. 200yds. 'chase). Armoured Prince (9-10) was fourth of 6 and Golden Toff (11-11) behind. See Amico and Golden Toff.

3 KNIGHT OF THE BORDER. See Golden Toff.

40 ARMOURED PRINCE. Unplaced with 11-7 to Mighty Atom II. (10-0), Tramore yesterday (2m. 'chase). See Atco and Amico.

04 AMICO. Carried 9-3 when fourth of 9 to Bistro (10-5), Naas June (2m. 40yds. 'chase). Atco (12-0) was sixth. Carried 11-3 when fifth of 10 to Irish Holloa (11-3), Thurles June (1½m. hurdles). Irish Blarney (11-3) was behind. Carried 10-8 when fourth of 6 to Armoured Prince (10-9), Kilbeggan May (2m. 'chase). Irish Blarney (10-2) was behind.

40 COOLERAGH. Bolted in 'chase won by Saffron Hill at Thurles June. See Golden Toff.

00 IRISH BLARNEY. See Amico.

4.30—BELLEWSTOWN PLATE of 50 sovs. Second 7 sovs., third 3 sovs. A flat race for Irish-trained horses. Weight for age, etc. 2 m. Age st. lb.

BURNISHED GOLD (Mr. T. W. Dreaper) ..... Owner 4 12 2
CRIMSON PRINCE (Mr. Jos. Lawless) ..... Private 6 11 12
SMILING MORN (Mr. W. M. Shaw Taylor) ..... Ussher 5 11 12
MISS DEB (Mr. J. G. McKeever) ..... F. Ward 6 11 12
SWINDON BEAUTY (Mr. J. A. Mangan) ..... Owner 6 11 12
TONTON BAY (Mr. R. R. Smyth) ..... Owner 4 11 9
BONNY LUCCA (Mr. C. Lawless) ..... Ussher 4 11 9
GALAHAD'S MARK (Mr. J. J. Fanning) ..... B. Fanning 4 11 9
NURSERY SEEDLING (Mr. J. P. Griffin) ..... Delmego 3 10 5
NINOTCHKA (Mr. H. G. McDowell) ..... Owner 3 10 5

Above are declared runners.

1 BURNISHED GOLD. Carried 11-7 when winning 4l., 1½l., from Ransboro' (11-4) and Brown Eagle (11-4), Mullingar, June (1½m.).

00 SMILING MORN. Refused in 'chase won by Atco at Baldoyle, May. Unplaced with 11-10 to Cavalaire (11-1), Naas, November (1½m.).

00 MISS DEB. Unplaced with 10-2 to Cuff Link (11-5), Dundalk June (1½m.).

00 SWINDON BEAUTY. Unplaced with 10-0 to Venetian Lace (9-0), Thurles, June (1m. 3f.).

0 TOWTON BAY. See Bonny Lucca.

4 BONNY LUCCA. Carried 10-9 when fourth of 6 to Renmore (11-5), Phœnix Park, May 25 (2m.) Towton Bay (10-9) was behind.

0 GALAHAD'S MARK. Unplaced with 10-13 to St. Kevin's (10-13), Navan, April (1m. 2f.).

20 NURSERY SEEDLING. Carried 9-10 when fifth of 10 to Dusk (10-0), Limerick, May (1½m.). Carried 10-7 when beaten 1½l., 2½l., by Main Guard (11-2) and Rathcoole (10-7), Powerstown, May (1m. 5f. 70yds.).

0 NINOTCHKA. Unplaced with 8-7 to Potted Meat (8-7), Dundalk, June (1m. 1f. 50yds.).

5.0—DULEEK PLATE of 50 sovs. Second 7 sovs., third 3 sovs. A steeplechase. Weight for age, etc. 2 m. Age st. lb.

GOLDEN TOFF (Mrs. Croft) ..... Ussher a 12 7
ATCO (Miss D. Paget) ..... C. A. Rogers a 12 2
ROYAL GOLD (Mr. F. Rogers) ... Arnott 6 11 12
KNIGHT OF THE BORDER (Miss D. Paget) ..... C. A. Rogers 6 10 12
SILVER FIZZ (Mr. J. Leech) ..... Delaney 6 10 7
CHATTIS HILL (Miss R. Ball) ..... Osborne a 10 7
BROWN ADMIRAL (Mr. A. D. Comyn) ..... Arnott 5 10 2

Above are declared runners.

10 GOLDEN TOFF. See Drogheda Tradesmen's Plate.

05 ATCO. See Drogheda Tradesmen's Plate.

21 ROYAL GOLD. Carried 11-3 when winning 10l. 6l., from Lansdown Lad (11-0) and Lady Adele (11-0), Dundalk, June (2m. 200yds. 'chase). Carried 11-2 when beaten 1½l. by Reveal (10-3), Naas, June (2m. 2f. 'chase). Chattis Hill (10-11) was fourth of 5.

5 KNIGHT OF THE BORDER. See Drogheda Tradesmen's Plate.

04 SILVER FIZZ. Carried 10-0 when fourth of 9 to Charon (10-10), Dundalk, April (1m. 1f. 80yds.). Fell at Navan, February ('chase).

04 CHATTIS HILL. See Royal Gold.

30 BROWN ADMIRAL. Displaced with 11-9 to Burnished Gold (11-7), Mullingar, June (1½m. flat). Carried 11-5 when beaten 4l., same, by Derrygrath (11-5) and Red Wind (11-0), Phœnix Park, May 4 (2m. flat).

CURRAGH SELECTIONS

Our Curragh Correspondent's selections for Bellewstown to-day are:—
Hill Plate—PRINCE ACHILLE.
Crockafotha Plate—SOLVE.
Hilltown Plate—FISHGUARD.
Drogheda Tradesmen's Plate—GOLDEN TOFF.
Bellewstown Plate—BURNISHED GOLD.
Duleek Plate—ATCO.

CLOSING OF ENTRIES

Entries for the Baldoyle, Mallow, Tuam and Powerstown Park meetings close to-day with Mr. F. Harold Clarke, 9 Hume street, Dublin.

J. KIRWAN'S TREBLE

Narrow Victory for Headliner: Big Crowd at Tramore

THE one-day meeting at Tramore, which was an experiment, well repaid the executive, for there was a very satisfactory attendance, and it will likely be made a permanent fixture in the future. Rain threatened throughout the day, but nothing worse than a light sea mist came over the course for a short period.

Mr. J. Kirwan, who for years has carried on training activities at Gowran, County Kilkenny, had a red letter day and saddled three winners. His first success was gained with Mr. J. J. Kelly's Toirose, an aged mare by Yutoi, who, with bottom weight, made virtually all the running in the Castletown Plate, and won with a good bit in hand from the odds-on favourite, Sarawaki. Mr. H. Quinn's Homeland, the second winner from the County Kilkenny stable, was not so well fancied as either St. Wolstan or Barrymore for the Atlantic Plate, but scored an almost equally easy victory, and the treble was completed when Mr. W. Mullins's Mighty Atom II. won the Maddenstown Steeplechase.

The path to victory in this instance was made the easier through the ill-luck which befell W. T. O'Grady, who, when riding Armoured Prince, lost the horse's bridle when his mount pecked at the fence near the stand. It was only an accomplished rider like O'Grady who could have kept in the saddle, but the mishap, of course, threw away his chance, and he had no option but to ease up his mount.

The easiest win of the day was that achieved by Mrs. E. McGrath's Durbar, who cantered home some thirty lengths ahead of his nearest rival in the Tramore Plate. Backers who laid odds on Headliner to win the County Plate had an uneasy time while the race was in progress, as it was only in the last stride that Mr. P. J. Lenehan got his mount up to deprive Blazing Fire, the mount of Mr. Walter Dwyer, of the spoils. For a wind-up Quick Change II., another favourite, had an easy win in the Seaside Steeplechase. Details:—

2.15—**CASTLETOWN PLATE** of 45 sovs. A handicap hurdle race, 2 m.

Mr. J. J. Kelly's ch. m. TOIROSE, by Yutoi—Columbina, 4 yrs. (Mr. P. Maguire) 1
Mr. T. Morrow's SARAWAKI, 6, 11-1 ..... W. T. O'Grady 2
Mr. M. Foley's ANOTHER CONSUL, 4, 10-7 ..... P. Claxton 3

Also ran:—Eliza's Bachelor, 12-4 (M. J. Prendergast); Hallowment, 11-0 (Mr. M. Mitchell); Zapata, 10-0 (M. C. Prendergast). (Winner trained by J. Kirwan.)

Betting—11 to 10 on Sarawaki, 3 to 1 agst. TOIROSE, 7 to 1 each Another Consul and Hallowment, 10 to 1 others. Tote (2/-)—Win, 7/-; places, 3/-, 2/6.
Won 2l.; 4l. Hallowment 4, Zapata 5.

2.45—**ATLANTIC PLATE** of 45 sovs., of which the second receives 3 sovs. A weight for age hurdle race, 1½ m.

Mr. H. Quinn's b. g. HOMELAND, by Philammon—Heriot's Pride, 5, 11-6 ..... P. J. Cahalin 1
Mr. J. J. Parkinson's BARRYMORE, 4, 10-10 ..... J. Barrett 2
Mr. W. Dwan's ST. WOLSTAN, 5, 11-6 ..... E. Kennedy 3

Also ran:—Lady Go Bang, 11-6 (P. Claxton); Dog's Island, 11-4 (T. Hyde); Peter Philip, 11-4 (Mr. F. Barry). (Winner trained by J. Kirwan.)

Betting—6 to 4 agst. St. Wolstan, 5 to 2 Barrymore, 7 to 2 HOMELAND, 10 to 1 others. Tote (2/-)—Win, 14/6; places, 5/-, 4/-.
Won 3l.; 4l. Dog's Island 4, Peter Philip 5.

3.15—**TRAMORE PLATE** of 45 sovs., of which the second receives 3 sovs. A weight for age flat race, 2 m.

Mrs. E. McGrath's br. c. DURBAR, by Diligence—Dunlavin Girl, 4, 11-0 ... Mr. E. Parkinson 1
Mr. T. J. Widger's RATHFADDEN, a, 11-5 ..... Mr. H. J. Delmege 2
Mr. L. W. Robinson's BRIDGE OF EIRE, 4, 10-9 ..... Owner 3

Also ran—Aquarium, 11-5 (Mr. J. H. de Bromhead); Bright Omen, 11-0 (Mr. D. J. Smith). (Winner trained by J. J. Parkinson.)

Betting—7 to 4 on DURBAR, 2 to 1 agst. Rathfadden, 10 to 1 others. Tote (2/-)—Win, 2/6; places, 2/6, 2/6.
Won 30l.; 8l. Bright Omen 4.

3.45—**MADDENSTOWN PLATE** of 45 sovs., of which second rec. 3 sovs. A handicap steeplechase, 2 m.

Mr. W. Mullins's b. g. MIGHTY ATOM II., by Mighty Power—Little Stella, a, 9-9 ..... P. Maguire 1
Mr. W. Dwan's GOLDEN SUNSET II., a, 10-3 ..... E. J. Kennedy 2
Mr. J. Steen's LADY ADELE, 5, 10-8 ..... J. Lenehan 3

Also ran:—Armoured Prince, 11-7 (W. T. O'Grady). (Winner trained by J. Kirwan.)

Betting—7 to 4 agst. MIGHTY ATOM II., 2 to 1 Armoured Prince, 4 to 1 others. Tote (2/-)—Win, 6/6; forecast 14/-.
Won 24l.; 6l. Armoured Prince eased up.

4.15—**COUNTY PLATE** of 45 sovs., of which sec. rec. 3 sovs. A weight-for-age flat race, 1¼ m.

Mr. L. L. Lawrence's ch. g. HEADLINER, by Press Gang—Zillah II., 5, 10-7 ..... Mr. P. J. Lenehan 1
Mr. W. Dwyer's BLAZING FIRE, a, 11-12 ..... Mr. W. Dwyer 2
Mrs. E. McCormick's DAKOTA STAR, a, 11-12 ..... Mr. H. Harty 3

Also ran:—Bawnogue, 12-3 (P. Claxton), Never Ready, 11-12 (Mr. J. H. de Bromhead); Hidden Mystery, 11-2 (Mr. J. S. O'Donnell); Red Bat, 11-12 (Mr. Jas. Kelly). Briny Ocean, 11-12 (Mr. J. Rowe). Hypocrite, 11-12 (Mr. J. Hehir), Lochine, 10-9 (Mr. J. Lombard). (Winner trained by R. Moore, O'Ferrall.)

Betting—5 to 2 on HEADLINER, 6 to 1 agst. Red Bat, 10 to 1 each Dakota Star and Blazing Fire, 100 to 8 any other. Tote (2/-)—Win, 3/-; places, 2/6, 3/6, 2/6.
Won short head; 3l. Never Ready 4, Briny Ocean 5.

4.40—**SEASIDE PLATE** of 45 sovs., of which sec. rec. 3 sovs. A handicap steeplechase, 3 m.

Major G. Wheler's b. m. QUICK CHANGE II., by Werwolf—Chorus Girl II., a, 9-10 ..... T. Hyde 1
Miss M. Hickey's THURLES HERO, a, 9-12 ..... J. Kennedy 2
Mr. D. P. O'Brien's LOMOND QUEEN, 6, 9-8 ..... J. Brogan 3

Also ran:—Lady Adele, 9-8 (J. Brown); Coincide, 9-7 (P. Moylan); Quicker, 9-8 (M. Farriss); Clifton (10-10), Leola, 9-8 (M. Farrissey).

Betting—5 to 4 agst. QUICK CHANGE II., 3 to 1 Coincide, 6 to 1 each Thurles Hero and Lomond Queen, 7 to 1 others. Tote (2/-)—Win, 3/-; places, 2/-, 2/6.
Won 2l.; 4l. Hallowment 4, Zapata 5.

CLUB NOTICES

DUN LAOGHAIRE—Saturday next—Medal, bogey; starting by time sheet; booking in writing or by telephone after 10 a.m. on Friday. Tuesday, July 9—Surprise mixed foursomes; list in lounge; entries close on Friday next at 8 p.m. Spratt Cup—Won by A. E. Evans; runner-up, A. J. Dyer.

KILLINEY—To-morrow—Professionals' stroke competition; amateur cum professional fourball, bogey.

KILGRONEY—To-day—Wednesday Cup (presented by Mr. G. M. Meares), eclectic competition.

TRAMORE—Shandon Cup (Stapleford): W. Heylin (22), 37 points; E. Walsh (14), 36 points. Fourball—D. Nicholson (7) and H. Elmes (14), 5 up; C. Donnelly (9) and J. Sullivan (15), 4 up.

BRAY—Monthly medal—1st Class: A. Percy Huet (8), 1 down, and P. A. Birthistle (13), 1 down, tied. 2nd Class: T. J. Quinn, 2 down; P. H. Harwood, 3 down. Saturday next—Semi-open mixed foursomes; close at 5.30.

KILLINEY—Ladies' Branch—Stradbrook Cup, 1st round, to be played before Friday, July 12. Bye, Miss Baird v. winner of A. First round—A—Miss Halpin v. Miss Kenny; Miss B. Sullivan v. Mrs. Ross Todd; Miss Robinson v. Miss O'Grady; Miss Armstrong v. Miss O'Kelly; Mrs. Tallon v. Miss V. Wall; Mrs. Sullivan v. Miss P. Page; Miss Higginbotham v. Mrs. C. Norman; Miss Mather v. Mrs. Cranfield; Miss E. Dalton v. Mrs. Bewers; Mrs. Carey v. Miss O'Meara; Mrs. O'Brien v. Miss N. Dalton; Miss Staunton v. Miss W. McCormick; Miss Kingston v. Mrs. Duffin; Mrs. Brady v. Miss Cobbe; Miss Kane v. Miss Pim. Second Cup—1st, Miss Higginbotham (25) and Mrs. Sullivan (34), 5 up; 2nd, Miss O'Meara (14) and Miss Miller (21), 3 up.

COUNTY LOUTH—A. Maher's Prize (48 entries)—R. Donaghy (15), 71. Sunday next—Veterans' Cup and replica, 18 holes, strokes. Wednesday, 10th—Final Barton Cup, v. Woodbrook (5 matches), commencing 5.30 p.m. Final captain's prize (Alderman D. Reddan). Sunday next—36 holes, match play—K. Garvey (2) v. J. M. Matthews (9). Thursday, 11th—M. V. Reddan's prize, 18 holes, bogey.

GRANGE—Competition for ladies' prizes—Class I.—P. A. Love (7), 67; W. P. Lewis (6), 70; A. E. O'Connor (4), 70. Class II.—D. V. Trainor (22), 68; C. L. Dillon (17), 68; P. F. Leanon (19), 69; A. Burch (15), 70; J. F. Dixon (13), 70; F. N. Guise-Brown (14), 70; C. Stronach (17), 70. To-day—No Wednesday competition owing to Lumsden Cup.

GALWAY—Open meeting results:—Class I.—J. Griffin (10), 69; M. Kerrigan (10), 69; P. O'Flynn (1), 72 (best gross); F. O'Neill (9), 73; J. Cunningham (10), 73. Class II.—Major J. O'Sullivan (12), 70; Lieut. Col. Gilliland (16), 72; P. O'Flaherty (12), 72; J. Curran (16), 73; E. Ashe (17), 73. 70 competed. Fourball—P. O'Beirn (3) and H. Naughton (11), 7 up; Costello (6) and J. Dolan (13), 7 up; P. O'Flynn (1) and J. T. Miles (4), 6 up; M. Kennedy (11) and P. O'Malley (11), 6 up; F. Caulfield (9) and R. Lawless (14), 6 up. 52 competed.

I.L.G.U. GALWAY DISTRICT—Connaught trophy final—Westport beat Ennis.

ROYAL DUBLIN—To-day—Wednesday competition.

CARLOW—Open mixed foursomes—Mrs. Dren and J. A. Wolfe, 1 up; Miss O'Hara and S. "Spades," all square; Mrs. Wilkin and G. A. Wilkin, all square; Miss I. Wade and D. M. Mogg, all square. Governey challenge cup (36 holes)—J. J. Muldowney (15), 146; P. Dolan (19), 147; T. T. Keogh, 164, best gross; J. J. McDermott (22), best nett, second 18 holes, 71. President's cup—Finalists—W. J. Ryan and D. O'Connell.

GOLF

CLOSE MATCHES IN LUMSDEN CUP

GRANGE PLAYER STAGES EXCELLENT RECOVERY

(BY OUR GOLF CORRESPONDENT.)

Three former winners of the John Lumsden Memorial Cup, the holder (James Hanlon), E. McConkey and Edward Kilduff, again competed last evening at the Grange. Hanlon had an easy passage, beating M. J. Ryan by 6 and 5. McConkey, a scratchman at Royal Dublin, just failed to concede the handicap to Kevin Troy, and after a fine recovery from the eleventh was beaten on the home green, where Kilduff prevailed over a strong home club representative, W. P. Reade.

A few close finishes featured the evening's play, one match going to the 21st, another to the 20th, and three to the 19th; but perhaps the best golf was played by T. D. Purcell, who was out in 34 against D. O'Sullivan, and was two under fours when it ended at the 13th.

The hardest match of the lot, however, was won by "J. Grange" at the 21st. Paired with C. J. McMullan, the internationalist, the local man was 4 down at the 7th, but they were all square leaving the home green. Fours halved the 19th, but when much better placed at the short 20th McMullan only got a half in 4. "Grange" from the tee was barely over the stream, and on the left-hand edge of the green in two, but from the right McMullan got down in two, but from the right McMullan only got a half in 4. "Grange" from the tee was barely over the stream, and on the left-hand edge of the green in two, but from the right McMullan only

MARKETS IN ASCENDANT

RE-INVESTMENT BUYING FACTOR

DUBLIN

Although business was still of modest dimensions on the Dublin Stock Exchange yesterday, markets, on the whole, made a fairly good showing, and leading industrials, for the most part, continued to move in favour of holders.

Home Government Funds held steady. There was renewed support for British Funds, and 3½ p.c. War Loan advanced a point to 98. Dublin 3½ p.c. 1955/80 drooped to 85½, but Dublin 4½ p.c. improved to 96. Banks showed a harder trend, and Nationals recovered 1/- to 29/6.

There was again strong local support for Guinness Ord., and they jumped 1/3 to 56/3. Distillers Ord. made headway to 55/3 and Power Deb held at 18/6. Dublin Tram Pref. eased a shade, and Alliance Gas Ord. were still sellers and relapsed several pence to 18/10½. Ranks (Ireland) Ord. tended higher, but Browne and Nolan Pref. fell 1/- to 17/- and Cement Deb. gave way to 103½. Irish C.S. Buildings slumped two points to 42.

British Industrials continued in favour at rising levels. Vickers Ord. advanced to 13/- and Woolworth Ord. rose to 45/-. Courtaulds quoted 25/-, but Imperial Tobaccos lost 1/- at 82/6. Mexican Eagles changed hands at 3/6.

OFFICIAL QUOTATIONS

GOVERNMENT FUNDS—5 p.c. Second National Loan (106) 106; 4½ p.c. Third Loan (103) 103; 3½ p.c. Fourth Loan (91¼, 91⅝) 3¾ p.c. Financial Agreement (96) 96; 4½ p.c. Land Bonds (under £200) (102⅝) 102⅞; do. New (under £200) 101, and 4 p.c. Land Bonds (under £200) 95. **BRITISH FUNDS**—2½ p.c. Consols (70⅛) 71⅛; 3½ p.c. War Loan (97) 98 98⅛; do. (Decl) 97⅞; do. (under £2000) 98, and Guar. Land 3½ p.c. 1921 Stock 82½. **CORPORATION STOCKS**—Dublin 3½ p.c. 1955/80 (86) 85½, and do. 4½ p.c. 1955/77 (95¾). **BANKS**—Munster and Leinster (8/-) 87/6b; National (27/6) 29/-, 29/6.

BREWERIES AND DISTILLERIES—Distillers Ord. (53/6) *56/3 58/3; Guinness Ord. (55/-) *55/6 56/3, Pref. (12) 12b 13a, and Power Deb. (18/3) 18/6. **RAILS, TRAMS, ETC.**—Dublin Tram Pref. (17/10½) 17/9, and do. 5 p.c. Deb. (100) 100 100. **GAS**—Alliance Gas Ord. (19/6) 19/- 18/10½ 19/10½. **BAKERY AND MILLING**—Johnston Mooney Pref. (23/6) 23/6; Banks (Ireland) Ord. (16/3) *16/6, and do. Pref. (23/-) 23/-. **DRAPERIES**—Todd Burns Ord. (2/6) *2/6. **MISCELLANEOUS (IRISH)**—Browne and Nolan Pref. (18/-) *17/-; Cement Pref. (96½) 96/-; do. Deb. (104) 103½, and Irish C.S. Buildings (44) 42.

BRITISH INDUSTRIALS—Barry and Staines Pref. 22/4½; Courtaulds Ord. (23/1½) 25/-; Imperial Tobacco Ord. (83/9) *82/9; Mexican Eagle Oil 3/6; Vickers Ord. (11/3) 13/- 13/-, and Woolworth Ord. (44/3) 44/9 45/-.

* Odd lot. a asked. b bid. c cash.
(Previous prices in parentheses.)

IRISH BANKS' RATE

Irish Banks' Rate (changed Oct. 26, 1939)... 3 %
Loans on Government Stocks transferred ... 3½%
Deposits under £2,000 ..... 1 %
Deposits of £2,000 and over 1½%
The foregoing rates are subject to variation.

OTHER STOCK EXCHANGES

BELFAST.—3½ per cent. War Loan, 97⅞, 98¼, 98, 98⅛; Belfast Water 3½ p.c. 1955/'63, 97; Inglis Ord., 67/6; White, Tomkins and Courage Pref., 20/3 bid.

CORK.—Second National Loan, 106; do. Third, 103; do. Fourth, 91¼; Financial Agreement Loan, 96; Conversion Loan, 98½; War Loan, 98; Irish Land Guar., 2¾ per cent. (1903) Stock, 78½; Munster Banks, sellers 86/-; Nationals, 28/-; Alliance and Dublin Gas Ord., 19/-; Cement Ord., buyers 24/-, sellers 24/6; Guinness Ord., 55/6; Gouldings Ord., 25/-; Ranks (Ireland) Ord., 23/-.

BIRMINGHAM.—Meadows, 7/6; Small Arms, 15/6; Alvis, 2/-; Austin "A" 10/6; Dennis, 10/6; Dunlop, 23/7½; Enfield, 12/6; Ford, 14/9; Guy, 1/-; Humbert, 11/3; Leyland, 42/6; Lucas, 42/6; Morris, 17/-; Napier, 3/-; Raleigh, 33/9; Rolls, 56/3; Rover, 8/6; Singer, 10½d.; Standard, 7/-; Triplex, 17/-.

MANCHESTER.—Bleachers, 2/3 to 2/8; Dyers, 2/6 to 3/-; "Slubbers," 3/3 to 3/9; Calicos, 2/9 to 3/3; Coats, 26/3 to 26/9; Courtaulds, 25/- to 25/6; Dunlops, 23/- to 24/-; Cottons, 23/9 to 26/3; Velvets, 3/3 to 3/9; Spinners, 2/6 to 2/9; Hosiery, 5/6 to 6/6; Turner and Newall, 48/- to 49/-; Wall Paper Def., 11/- to 12/-.

DIVIDENDS AND REPORTS

FIRST BANK INTERIM

The first of the British Bank interim dividends was announced yesterday, when Martins Bank, Ltd., declared a payment of 7½ per cent., the same as a year ago.

LEVER'S SUCCESSFUL YEAR

The report and accounts of Lever Bros. and Unilever, Ltd., published yesterday, show that the profit for 1939 amounted to £8,360,910. In 1938 it was £7,346,343. As already announced, the net profit was £6,742,053, compared with £6,319,244. New records were set up in sales of soap, margarine and edible fats, canned fish, and paper and box boards. The combined sales of all commodities sold to the public during the year amounted to £97,500,000, an increase of over 3 per cent. compared with 1938. Excess profits taxes have largely offset the additional profits earned. The amount set aside out of revenue to provide for taxation in the British Empire is £3,547,000.

Alders (Tamworth).—In'erim of 7½ per cent. (against 2 per cent.).

Andrew Buchan's Breweries.—Net profit £44,132 (against £42,760). Final Ordinary dividend 7 per cent., making 10 per cent. (same). Forward £27,789 (against £26,150).

Burberrys.—No dividend on 7½ per cent. Cum. Part. Pref.

Badek Rubber Estate.—Net profit £13,894 (against £12,290). Dividend 7½ per cent. (against 10 per cent.). Forward £12,470 (against £12,495).

Colombo Commercial Co.—Interim of 4 per cent. (same).

Glenshiel Rubber Estates.—Net profit £8,304 (against £5,356). Dividend 10 per cent. (against 5 per cent.).

Galaha Ceylon Tea Estates and Agency.—Net profit £49,236 (against £34,461). Final Ordinary dividend of 3 per cent. making 6 per cent. (same).

Lewis and Peat.—No Preference dividend.

Law Debenture Corporation.—Interim dividend of 4 per cent. on the Ordinary Shares (same).

Monument Property Trust.—Preference dividend is not being paid.

Page and Overton's Brewery.—Profit £57,132 (against £45,948). Ordinary dividend 15 per cent. (against 20 per cent.).

Sabrang Rubber Estate.—Net profit £14,752 (against £6,238). Dividend 5 per cent. (against 2½ per cent.). Forward £3,072 (against £5,820).

Teokoy Rubber Estate.—Net profit £4,973 (against £3,005). Dividend 5 per cent. (against 5 per cent.).

Viscose Development.—No interim on Preference.

Yorkshire Copper Works.—Profit £135,290 (against £120,804). Ordinary dividend 10 per cent. (against 10 per cent., plus capital bonus of 10 per cent.). Forward £16,528 (against £15,979).

Western Holdings.—A cable states that borehole Toronto No. 4 has intercepted the No. 1 Leader and Basal reefs. The No. 1 Leader reef was intercepted at a depth of 1,954 feet, and assayed 4.0 dwts. over a true width of 8 inches. The Basal reef was intercepted at a depth of 2,003 feet, and assayed 59.5 dwts. over a true width of 5½ inches. Toronto borehole No. 4 is situated near to the common boundary of the farms Toronto 4115 and Theronsrust No. 691.

NEW COMPANIES

The following new private companies have been registered:—

David Sheridan, Ltd. Nominal capital, £5,000. To acquire the business of hotel proprietor, licensed victualler and provision merchant carried on by David Sheridan under the style of David Sheridan at Drogheda and elsewhere in Eire. First directors: D. Sheridan, Miss G. Sheridan, G. Sheridan, P. Sheridan, all of 3 North quay, Drogheda, Co. Louth.

Lurgan Manufacturing Co., Ltd. Nominal capital, £2,000. Hemstitchers and embroiderers, cotton and silk manufacturers, etc. First director: Walter Seawright.

BANKS.

THE
STANDARD BANK
of SOUTH AFRICA
LIMITED.

Bankers to the Imperial Government in South Africa and to the Governments of Southern Rhodesia, Northern Rhodesia, Nyasaland, and Tanganyika.

CAPITAL AUTHORISED AND SUBSCRIBED £10,000,000
CAPITAL PAID UP £2,500,000
RESERVE FUND £3,000,000

HEAD OFFICE:
10 Clements Lane, Lombard Street, and 77 King William Street, London, E.C.4.
London Wall Branch—53 London Wall, E.C.2.
West End Branch—9 Northumberland Avenue, W.C.2.
New York Agency—67 Wall Street.

COMMERCIAL SERVICE.

The Bank has over 380 Branches in Africa, and Agents and Correspondents throughout the world. The closest touch with Trade and Industrial conditions is maintained, with special attention to Commercial and Credit Intelligence. This Service is available to Exporters, Importers and others wishing to develop trade with South East and Central Africa.

RALPH GIBSON, London Manager.

LONDON

RE-INVESTMENT BUYING FACTOR

Re-investment purchases, following the repayment of unconverted 4½ p.c. Conversion Loan and Canada 4 p.c. 1940-60, strengthened the feeling of confidence on the London Stock markets yesterday, and with gilt-edged and other investment securities again setting the pace, the recovery in prices made further good progress. Buying interest reached a more active level than for some little time past, and, with few exceptions prices were in the ascendant throughout the day. A shortage in the supply assisted the advance in some sections, and when trading ceased numerous issues were higher by substantial amounts.

Industrials again supplied many noteworthy features and, after early hesitation, Oils scored a general improvement, and Kaffirs became distinctly steadier.

Gilt-edged experienced a brisk inflow of supporting orders, and it was reported that much of the demand emanated from the big financial institutions. The market opened higher all round, and became progressively stronger, so that by the close rises ranging up to a point were general. Old War Loan put on another ⅞ to 98¼, whilst Conversion 3½ p.c. added a point to 98½. Other firm spots included Local Loans and Old Consols, the former improving to 64¼ and the latter to 71⅞. India Stocks were sympathetically brighter, and after their recent quiet spell Dominion and Colonial Stocks attracted attention and moved up smartly.

Foreign Bonds derived little stimulus from the surrounding trend, and, in fact, Far Eastern issues remained on the dull side, under the lead of Japanese 6 p.c. 1924. Brazilians were left around their previous closing rates, and, apart from a trifling decline to 20 in Belgian 4 p.c., Europeans were featureless.

British Rails continued to behave in a most satisfactory manner, and the prior charges were especially sensitive to a sustained demand. L.M.S. 4 p.c. Pref. spurted from 39⅞ to 41½, whilst the 1923 Pref. rose 1½ to 27. The principal movement among the junior issues was a fresh advance to 27 in Great Western Ord. Elder Deferred preserved a quiet appearance, but a somewhat firmer tendency was noticeable in some of the Argentines.

HIGH-CLASS INDUSTRIALS IN DEMAND

After a little hesitation at the opening, the Industrial market trended towards higher levels. Iron and Steel shares again received a good deal of attention, but there was less activity in this section than on the preceding day. High-class equities received fresh support, and while the improvement recorded was only of modest dimensions, cheerfulness was the keynote at the close of dealings.

In the Iron, Coal and Steel section, Neepsends rose 1/3 to 13/9, Tube Investments 1/3 to 65/9, Stewarts and Lloyds Deferred 9d. to 32/-, Vickers 9d. to 13/3, and United Steels 6d. to 15/6. Of the Colliery and kindred issues, Wm. Cory further improved 1/- to 53/-, but Lambert Bros. receded to 25/-. Apart from Crompton's, Electrical Equipments found favour again. Associateds gained an additional 1/- at 50/-.

Motors and Aircrafts made a better showing. Leylands rose 1/- to 21/-, Dennis recovered 1/- to 11/-, while Raleighs and Triplex Glass also improved.

With the exception of South African Ord., which weakened another 4/- to 82/6, Breweries continued firm. Guinness rose 2/- Charringtons 1/9, Ind Coope 1/- and Distillers 1/-. Among Tobaccos, "Imps" closed higher at 82/9, Ogdens 1/- improved 1/9 to 3/15, and Gallahers 1/16 to 37/15. "Rats" at 33/16 were unchanged.

In other directions, J. and P. Coats rose 1/11½ to 26/8. Associated Cement 1/- to 61/-, Barry and Staines 1/6 to 20/6, Lever and Unilever 1/6 to 20/6. Metal Box 2/6 to 60/-, Murex 1/6 to 27/6, and Turner and Newall 1/6 to 2/14. Boots Pure Drug and Wall Paper were both 6d. to the good. Dunlop Rubbers repeated 23/3.

GOLD SHARES REMAIN OUT OF FAVOUR

The behaviour of Mining shares remained disappointing. The turnover throughout was negligible, but in Kaffirs particularly prices were again generally inclined to lose ground. South African politics remained an adverse factor in the Rand market, and sentiment was not in line with that of other sections.

"Sallies" at 39/9 were another 1/9 lower, Crowns dropped 1/4 to 13/4, and Modder East at 37/- were also 1/9 down. Sub Nigel weakened 1/9 to 79/9, and losses of 1/6 or so occurred in Durbans, New States, Nigels, Rand Leases, West Springs and several others. There was little doing among developing mines, and finance issues were occasionally easier.

West Africans were looking uncertain, Ashantis going back fractionally to 1/8. While Amalgamated Banket and G.C. Banket were also easier G.C. Selection at 6s. 9d., on the other hand, and Marlu at 4s. 6d., were firmer. Among other Gold shares, Great Boulder dwindled 1/9 to 4s. 9d., and Champion Reefs at 1/- were 1/- down.

Diamonds were not much dealt in, and Rhodesian Coppers finished easier. Tin shares and Lead Zincs were neglected.

FEATURES AMONG OILS AND RUBBERS

Conditions in the Oil Share Market were fairly cheerful, but turnover was again on a poor scale. The best features were provided by Anglo-Iranians and Burmahs, which rose ¼ and ⅛ respectively, to 1⅛ and 2⅛. Shipping was only small, but with sellers holding, prices went ahead. "Shells" continued the late overnight recovery, and at the close were ⅛ higher. Trinidad Leaseholds showed a similar rise at 2⅜, and Apex at 17s. 6d. were 3d. better. Elsewhere, Anglo-Ecuadorians were a good spot, but Phoenix became a nominal market around 1s. 3d. on the Rumanian situation. Mexican Eagles at 3s. 3d. were the turn easier.

Although few price movements were recorded in the Rubber Share Market, the undertone was unmistakably better. This was due mainly to the cessation of recent selling and partly to fairly good buying. Interest was confined chiefly to Malayalams and Rubber Trust. Other leading issues were well maintained.

THE MONEY MARKET

The easy credit conditions resulting from the Conversion Loan repayment and heavy disbursements of interest on Government Stocks continued yesterday, though money was by no means unlendable at 1 per cent. Demand for bills was again on a large scale, all the banks being out for shorts of August and September maturities at 1 per cent.

Among the very few changes in London Exchange rates was an improvement of ¼d. in the Monte Video rate to 23¾d. The yen was unchanged at 15⅛d. middle, but the spread between buying and selling rates narrowed from 2d. to 1½d.

Centre	July 2 Closing Rates		July 1. Closing Rates		Parity before 30/9/39
New York*	4.02½	4.03⅛	4.02½	4.03⅛	4.86⅝
Montreal*	4.43	4.47	4.43	4.47	4.86⅝
Amsterdam*	—	—	—	—	12.15
Brussels*	—	—	—	—	35.02
Copenh'g'n	—	—	—	—	18.19
Geneva*	17.75	17.85	17.75	17.85	25.20
Madrid	37.25 sellers		37.25 sellers		25.20
Milan	—	—	—	—	92.46
Oslo*	—	—	—	—	18.16
Paris*	—	—	—	—	124.21
Stockholm*	16.95	16.95	16.85	16.95	18.15
Alexandria	97⅛	97⅛	97⅛	97⅛	97.5
Athens	515 sellers		515 sellers		375
Helsingf's	190	210	190	210	1932
Lisbon	99	102	99	102	110
B. Ayres*	17.00	17.15	17.00	17.15	47.577
Lima 90-dy	25	27	25	27	17.88
M'video	21¼	24¼	21	24	51⅛
Rio de Jan.	—	3⅝ nom	—	3⅝ nom	8.43
Valparaiso	—	95 sellers	—	95 sellers	406
Calcutta	17⅜	17⅝	17⅜	17⅝	1/-
Hongkong	14⅞	15⅛	14⅞	15⅛	1/-
Kobe(p.y.)	14¾	15⅛	14⅝	15⅛	42
Shanghai	3½	4¼	3½	4¼	1/-
Singapore	28⅛	28⅝	28⅛	28⅝	29d

* Rates fixed by Bank of England. All others are free market rates.

GOLD PROFITS FOR JUNE

City Deep, £69,301 (£61,229); Cons. Main Reef, £73,728 (£72,554); Crown, £323,418 (£320,259); Durban Deep, £102,251 (£95,136); East Rand Prop., £130,973 (£120,084); Geldenhuis, £30,357 (£22,840); Glynns Lydenburg, £8,075 (£8,256); Modder B, £60,676 (£58,069); Modder East, £78,005 (£79,110); New Modder £106,399 (£111,230); Nourse, £34,760 (£31,551); Rose Deep, £25,724 (£26,821); Transvaal, £5,646 (£5,626); Brakpan, £100,458 (£109,933); Daggafontein, £218,430 (£217,789); East Daggafontein, £55,414 (£51,778); South African Land, £138,469 (£136,900); Springs, £200,055 (£199,639); West Springs, £67,925 (£67,796); East Champ d'Or, £35,574 (£35,146); Government Areas, £165,063 (£165,027); Langlaagte, £10,295 (£12,230); New State Areas, £134,116 (£146,152); Randfontein, £132,307 (£135,337); Van Ryn Deep, £27,008 (£26,114); Witwatersrand Gold, £17,005 (£16,044); Vlakfontein, £44,341 (£37,272); Simmer and Jack, £84,138 (£85,810); Robinson Deep, £99,984 (£102,481); Sub Nigel, £232,321 (£245,401); Vorsterstroom, £59,778 (£62,854); Rietfontein Cons., £15,053 (£15,094); Luipaards Vlei, £33,161 (£32,707); West Rand Cons., £157,218 (£160,020); New Kleinfontein, £46,136 (£46,230); Cam and Motor, £22,515 (£22,765); Sherwood Starr, £2,519 (£1,602); Rezende, £7,556 (£7,511); Witwatersrand Deep, £15,854 (£16,113).

(Profits for May in parentheses.)

LEGAL TENDER NOTE FUND

The amount of legal tender notes outstanding on June 29 was £12,301,968 10s., as compared with £12,254,820 on June 22. The amount issued during the week was £273,733 10s., and the amount redeemed £136,585.

VALUE OF DOLLAR

The United States dollar is worth, approximately, 4s. 11¼d. in Dublin to-day.

The Dublin Units Tramways Company (1896), Limited, announces that the Sunday service on the Walsh road route is now discontinued and that on and from Monday next, 8th instant, a revised time table will operate on this route on week days.

LONDON CLOSING PRICES

* Ex div. † Ex rights ‡ Dealings prohibited. ‖ Ex bonus

BRITISH FUNDS, ETC.

	Closing.		Rise or fall
Consols 2½%	71⅛	71¼	+ ⅛
Do. 4%	100⅝	100⅞	+ ⅛
3½% War Loan	98⅛	98¼	+ ⅛
War Loan 3% fully paid	99	99⅛	
Funding Loan	109½	110	+ ⅛
Victory Bonds	103⅛	103⅜	+ ⅛
2½ Conversion Loan	100½	101	+ ⅛
2½% do.	98½	98¾	+ 1
4½% do.	99¾	100	
5% do.	108	108¼	+ ⅛
3½% Land (1903)	78½	79½	
3% Land 4½% Land Bonds	102⅜	104¾	
India 3%	79½	79⅝	+ ⅛
Do. 3½%	91¼	92	+ ⅛
Local Loans	64	64½	+ ⅛
National Def 3½%	99¾	100¼	+ ⅛

PUBLIC BOARDS.

Cent. El. Board 4½% ...	101	104⅝	

DOMINION AND COLONIAL STOCKS.

Australia 3% 1945-75...	101	99 102	+ ⅛
Do. 4% 1940-70		101	
Do. 3½% 1948-53	99½	97¼	+ 1¼
Canada 4% 1940-60	99⅝	100½	
K.S.W. 3% 1945-55 ...		101	
Do. 4% 1940-60		98	
New Zealand 3% 1952-55		94	
Do. 3½% 1953-60	91¼	91¾	+ ¼
Nigeria 6%		118	
Queensland 5% 1940-60		100	
African 3% 1954-64...	90	92	
Do. 3½% 1955-65	96	98	
Australian 3% 1945-75	103	104	+ ½
Do. 4% 1940-60		98	
Victoria 4% 1940-60		98	
Do. 3% 1945-75		101	
W. Australian 3% 1945-75		101	
Do. 4% 1942-62		98	

COLONIAL AND FOREIGN RAILS.

32	Arg.Gt.W. 5% Deb.	26	29
50½	B.A. Mid. Ord.	56	60
8½	B.A. Gt. Southern	8½	8½
46	Do. 4% Deb.	45½	47½ — ½
60	B.A.L.a.Pac. 4% Deb.	60½	62½
23	Central Arg. 4% Deb.	20½	22½
5¼	Buenos & West	4½	4⅝
40½	Do. 4% Deb.	38½	40½ — 1½
4	Canadian Pacific..	8	8¼
62½	Do. Deb.	85	90
40	Cent. Arg. 4% Deb.	37½	39½
50	Do. 5% Deb. 1941	50	52
59½	Do. 4% Deb.	57½	59½
99	Gd. Tr. 4% Guar.	99	104
21½	San Paulo Ord.	29	34

FOREIGN STOCKS.

10½	Bras. 5% S.B. '27	9	9¼
18	Do. 5% Pond '28	18	19
12½	Do. 6% Fdg. '31	12	31½
11½	Do. 40-yr. Fdg. B	18¾	19¼
50	Chinese 4½% '89	32	
21	Do. 5% 1911	20	21 — ½
58	Czecho-Slov. Bds.	25‡	
66	Egyptian Unified..	66	69
10¾	French Loan 4%...		
49	German Potash...	12	
39	Japan 6% 1924...	24	— 1
44	Japan 5½% Conv.	44‡	
—	Belgian 4% Bds.	20	— 2
—	Peruv. Cor. Deb.	18	23 — 1

BRITISH RAILS.

26	Great Western ...	26	28 + 1
60	Do. 5% Pref.	59	61 — 1
11½	L.M.S. Ord.	11½	12½ + ½
51½	Do. 4% Pref.	40	43 + 2
77½	Do. 5% Red. Pr.	69	71
36½	Do. 4% Pf. 1923	25½	28½ + 1½
4	L.N.E. 5% Pf.Ord.	2¼	2¾ + ¼
3	Do. Def.Ord.	1½	2
29½	Do. 5% Pref.	24	27 + ½
9½	Do. 4% 2nd Pf.	8½	10⅜
107	Lon.Tran. 4% "A"	107	111‡
103	Do. 4½% "A"	103	107‡
102	Do. "C"	102	107
66	Do. "D"	25	28
56	Southern Pf.Ord.	36	40
11½	Do. Def.Ord.	9½	9¾
80	Do. 5% Pref.	59	63

BANKS.

Bank of England	320	330	
Bank of Montreal	45	46	
Barclay "A"	39½	40	+ ½
Lloyds	41½	45½	+4½
Martins	220 (22½ paid)	51¼	51¾
Midland	6⅝	7⅛	+ ⅛
Nat. Prov. (£5 14/- paid.)	29/6	34/6	+ 1/6
National of South Africa	9¼	10¼	
Westminster	58/6	62/6	+5/6
Do. £4 (£1 paid)...	59/6	64/6	+5/6
Hong Kong & Shanghai..	55	65	+3

BREWERIES AND DISTILLERIES.

6½	Bass-Ratcliff Ord.	99/6	101/6
17/6	Bowers and Wan...	19/6	20/6
93/9	Distillers Ord.	55/6	57/6* +1/6
93/9	Guinness Ord.	54/6	56/6 +2/6
—	Ind Coope Allsopp	54/6	56/6 +1/6
60/6	Watney Combe Df	35/6	37/6
—	S. Af. Breweries	80/6	85/6 — 4/6

DRAPERY AND STORES.

11/6	Burton (M.) Ord.	¼	⅝
16/6	Gamage (A. W.)	15/6	7/6 —1/6
61/6	Harrods	27/6	28/6
2½	Marks & Spcr.(5/-)	28/6	29/6 —6/6
21/6	D. E. Bassant	1⅛	1⅜
62/6	Woolworth Ord...	43/9	45/9 +6/9
—	Barker (John) ...	1¼	1½ — ¼

ELECTRIC SUPPLY.

29/6	City of London...	19/6	21/6
23/6	County of London	23/6	24/6
23/6	Edmundsons ...	19/6	20/6 +6/6
—	El. Supply Corp.	1½	2
—	Metropolitan ...	22/6	24/6 +6/6
—	Mid. Counties ...	24/6	26/6 +6/6
—	North Eastern ...	17/6	19/6 +6/6
—	Yorkshire Ord. ..	1½	1¾ +¼

ELECTRICAL EQUIPMENTS.

39/6	Assoc. El. Indus.	29/6	31/6 +1/6
3½	Bris Insulated	3¼	3⅜
61/3	Callenders Cable..	2¼	2½
17/9	Crompton Park..	12/6	13/6 —6/9
34/6	English Electric.	19/6	21/6
29/6	Ever Ready (5/-)	17/9	18/6 +6/6
75/6	General Electric.	59/6	61/6 +6/6
16/6	Henley's Tel. (5/-)	14/6	15/6
21/6	Siemens	15/9	16/3 +6/6

INSURANCE.

22	Alliance New	18	19½
25	L. & Assurance (£2 paid).....	18½	19½
17⅞	Pearl (£2)	8½	9¼
12	Phoenix £10(£1 p)	9	10
21	Prudential	16½	17⅜
8	Royal Exchange..	5½	6 + ½
7¾	Royal £1 (10/- p.)	5	5½
6¾	Sun Life £1 (1.p.)	4	5

IRON, COAL AND STEEL.

16/3	Allied Iron	7/6	8/-
46/0	Babcock & Wilcox	31/6	32/6
5/0	Baldwins	3⅞	4⅛
43/9	Bolsover Colliery	37/0	38/0 +0/6
29/0	Brown (J.) (10/-)	17/0	18/0
26/6	B.S.A.	14/9	15/9 +0/3
7/6	Cammell L'rd (5/-)	4/6	5/- +0/3
22/0½	Colville Ord (£1)	14/6	15/6
7/4	Consett Iron.....	4/8	5/3
66/0	Cory (William)...	3⅝	4⅛ + ¼
27/0	Dorman, Long ...	15/6	16/6
66/3	Firth, Brown ...	2	2½
23/0	Guest, Keen	17/6	18/6 +0/6
25/0	Hadfields	14/9	15/3
10/0	Pease & Partners	8/0	9/0 +0/6
16/0	Powell Duffryn...	15/3	16/3
18/3	Pressed Steel....	7/0	9/0
20/0	Stanton & Hornby	20/0	21/0
30/6	S. Durham Steel.	20/0	22/0
41/3	Staveley	37/0	39/0
42/9	Stewart&Lloyds Df.	31/6	32/6 +0/9
9/0	Thomas (R.)	2/6	2/9
22/6	United Steel.....	15/0	16/6 +0/6
17⅛	Vickers Ord.....	12/9	13/9 +0/9
—	Amal. Metal Ord.	13/6	14/6 +0/3

LAND AND INVESTMENT.

15/6	Forestal Land....	17/6	20/0
7/6	Hudsons Bay....	7/6	20/9 —0/3
23/3	Sudan Plantations	14/9	15/9 +0/9
—	Cov Garden Ord.	—	—

MOTORS AND AEROPLANES.

1⅜	Austin Motor (5/-)	9/0	11/0 +1/0
5/6	Bonlton & Paul..	¾	⅞
16/6	Bristol Aero (10/-)	7/0	8/0 +0/6
1/6	B.S.A. Ord. (5/-)..	¼	⅜
18/0	Fairey Aviation...	8/6	9/3 +0/9
13/6	Ford Motors....	14/6	15/6
1⅝	Handley Page (5/-)	6/6	7/6 —0/6
15/6	Hawker Sidd. (5/-)	6/6	7/6 —0/6
4⅜	Leyland Motors...	2½	2¾ + ¼
30/6	Morris Motors....	17/3	18/3 +0/9
2⅜	Rolls Royce.....	1⅞	2⅛
15/0	Standard	6/9	7/9 +0/3
2⅞	Tilling (Thomas)..	1½	1¾

NEWSPAPERS.

15/3	Allied News Ord.	8/0	9/0
7/0	Assoc. News Def.	3/6	4/0
17/6	Daily Mail Trust	7/0	9/0
16/0	Sunday Pic. Ord.	7/9	8/9 +0/3

OILS.

3⅜	Anglo-Iranian Ord.	1⅛	1⅜ + ⅛
28/0	Do. 5% 1st Pf..	20/0	22/0*
29/6	Do. 5% 2nd Pf..	19/6	21/6*
23/6	Apex Trinidad ...	17/0	19/0 +0/9
2⅜	Attock	1⅛	1⅜
3¼	Burmah	2⅛	2¼ +⅛
7/8	Canadian Eagle...	3/6	4/3‡
3/4½	Kern Oil (3/4) ...	2/6	3/0
1⅝	Lobitos	1⅛	1⅜
10/0	Lon. & Th. Hav..	4/6	5/6
8/1½	Mexican Eagle...	2/0	3/6 —0/1½
4/6	Premier	0/9	1/9* —0/6
35½	Royal Dutch	20	22‡
4⅝	Shell Transport..	1⅝	1⅞ +⅛
4⅝	Trinidad Leas....	2¼	2⅜ +⅛
44/0	Trinidad Pet. Dev.	34/6	36/6
1	V.O.C. Holdings..	15/16	1/-
—	A Ecuadorian	13/10½	14/10½ +0/7½

RUBBERS.

29/4½	Anglo-Dutch		15/0*
7/8	Anglo-Malay		4/4½
2/0	Bukit Mertajam....		1/7½
9/7½	Grand Central		5/10½ +0/1½
20/7½	Highlands		19/6
7/4½	Jugra Lands		5/4½
19/4½	Kuala Lumpur		15/0
3/4½	London-Asiatic		2/7½
15/10½	Malacca		7/6
27/0	Malayalam		20/7½ +0/4½
2/6	Merliman Pegoh....		2/1½
11/0	Oriens Trust		10/0
1/1½	Rambutan		0/9
26/0	Rubber Trusts		21/6 +0/3
19/7½	Tandjong		10/7½
13/0	Tandjong Malim		10/0
45/3	United Sua Betong....		38/1½
6/4½	Vallambrosa		4/3

Aliagar...	0/6	Old. Hope	13/9
All. rub...	7/0	Java Aml.	8/9
A. Java 1/	0/4½	Pataling.	2/3 +0/3
Bate Tiga	19/4½	Sedenak.	20/7½
Cen. Perak	1/3 +0/1½	S. Siput	1/6
Ch'rnese	0/10½	Tanjong..

The Irish Times.

WEDNESDAY, JULY 3, 1940.

AUCTIONS.

AUCTION SALE TO-DAY (WEDNESDAY),
AT 2.30 P.M.,
AT 35 KILDARE STREET.
(AS ALREADY FULLY ADVERTISED.)

"CLAREVILLE," DARTRY ROAD,
Solicitor:—J. G. O'CONNOR, Esq., 9 Clare street.

"GORTNAMANA," 110 HOWTH ROAD, CLONTARF.
Solicitors:—Messrs. HICKEY & O'REILLY, 14/15 Lr. O'Connell street.

"CORAGH HOUSE," BALDOYLE ROAD, SUTTON.
Solicitor:—J. G. O'CONNOR, Esq., 9 Clare street.

40 SANDFORD ROAD, RANELAGH.
Solicitors:—Messrs. COULTER & CO., 30 Upper Merrion street.

"SANTESSA," 14 LEICESTER AVENUE, RATHGAR.
Solicitors:—Messrs. STANUELL & SONS, 16 Stephen's Green.

JACKSON STOPS & McCABE
(SOLE PRINCIPAL: ARTHUR W. McCABE, F.A.I.),
35 KILDARE STREET, DUBLIN.
TELEPHONE 62359 (2 LINES).

SOUND INVESTMENT.
TUESDAY, JULY 23rd, at 12.30 o'clock,
RE MISS S. A. WARBURTON, Deceased.
19 BRIGHTON SQUARE, RATHGAR,
ATTRACTIVE, NON-BASEMENT, DOUBLE-FRONTED RESIDENCE, WITH CLEAR POSSESSION,
AND THE HOUSEHOLD FURNITURE THEREIN.

MESSRS. HAZLEY & CO. are instructed to SELL by PUBLIC AUCTION, ON THE PREMISES, THIS DESIRABLE RESIDENCE, containing 3 reception rooms, 4 family bedrooms, dressing-room, maid's room, kitchen (boiler heater and gas cooker), scullery, etc.; bathroom and 2 inside lavatories. Walled-in garden with greenhouse and rear entrance from lane. Electricity throughout. The premises are well situated in this popular neighbourhood, and are held under Indenture of Lease for the residue of a term of 895 years from 29th September, 1874, at an annual rent £6 0s. 0d. P.L.V., £32.

The excellent ANTIQUE AND MODERN FURNITURE comprises:—Upright Cottage Piano, Ebonised and Gilt China Cabinets, Mahog. Inlaid, 2-fall and other Occasional Tables, Couch and Easy Chairs, Antique Tallboy Chest, Mahog. Dining Table, do. Sideboard, Dumbwaiter and Chiffonier, Mahog. Dining Chairs; Axminster Room and Stair Carpets; Cutlery, China, Glass and Ornaments; Grandfather Clock (Gaskin, Dublin), Hall Stand, Table and Chairs; Philco Radio; Bedroom Appointments, including Mahog. Wardrobes, Chests of Drawers, Dressing Tables, etc.; Wooden and Brass-mounted Bedsteads; Linen and Blankets; Kitchen Furniture and Utensils; Garden Tools and Lawn Mower.

ENTIRE ON VIEW MONDAY, JULY 22nd, 10 a.m. to 5 p.m.
For conditions of Sale and Orders to View apply to
Messrs. FRED SUTTON & CO., Solicitors, 52 Dame street; or

HAZLEY & CO., Auctioneers, BLACKROCK.

FURNITURE AUCTION TO-DAY,
AT 173 CABRA ROAD, COMMENCING 12 NOON.
EDWARD J. CONNOLLY, F.N.A.A., M.I.A.A.,
Auctioneer and Valuer, 3 LINCOLN PLACE, DUBLIN.

STORE CATTLE SALE,
TO-MORROW (THURSDAY),
AT 11 A.M. PROMPT.
Entries include well-bred Aberdeen-Angus and Hereford Crosses, Polly and Horned Bullocks and Heifers in forward condition; also well-bred Young Stock. Springers, etc.
CRAIGIE BROS.,
37 PRUSSIA STREET, DUBLIN.

PALMERSTOWN, LUSK, CO. DUBLIN.
(15 Statute miles from City; 2½ from Skerries),
RESIDENTIAL FARM FOR SALE.

WE have been instructed by W. Cumming McCulloch, Esq., who, owing to failing health, is retiring from farming, to dispose of the Entire Property BY AUCTION,
at 37 PRUSSIA STREET, DUBLIN,
FRIDAY NEXT,
At 12 o'clock noon.

The Farm, which is situated at Palmerstown, Lusk, contains 236 acres, 3 roods, 28 perches, Statute, subject to Irish Land Commission Annuity of £82 6s. 10d. P.L.V. on Land, £212; and on Buildings £20.

The Lands are noted for their feeding qualities and very early growth. They are very well watered, drained and fenced, and all under grass, except 12 Irish acres under corn and root crops. It is an ideal wintering farm.

The Dwellinghouse is of moderate size and very comfortable. It contains 2 reception rooms, 3 bedrooms, bathroom, h. and c., lavatory; kitchen, maid's room and 2 attics. There are 2 good workmen's cottages on the lands.

The out-offices consist of tyings for 12 cattle and numerous houses for feeding loose cattle and calves, also stabling for 5 horses.

Conditions of Sale may be had on application to:—
Messrs. WM. FINDLATER and CO., 53 Dame Street, Dublin, Solicitors having Carriage of Sale; or

CRAIGIE BROS., M.I.A.A.,
37 PRUSSIA STREET, DUBLIN.

THOS. DOCKRELL, SONS & CO., LTD.,
AUCTIONEERS AND VALUERS, M.I.A.A.
AUCTION TO-DAY, AT 12.0'CLOCK, AT
ROYSTON, ALMA ROAD, MONKSTOWN.
The House will be Sold at 12 o'clock. The Furniture immediately afterwards. Furniture on View from 10 o'clock.
THOS. DOCKRELL, SONS & CO., LTD.,
Auctioneers and Valuers, M.I.A.A.,
38/39 SOUTH GREAT GEORGE'S STREET, DUBLIN.
Telephone No. 71351, controls our ten lines (and Private Branch Exchange).

800
STORE CATTLE,
TO-MORROW (THURSDAY),
IN OUR SALE PADDOCKS,
63 PRUSSIA STREET, DUBLIN,
At 11 o'clock sharp.
Entries include 10 Kerry Springing Heifers.
GANLY & SONS.

WOOL.
Consignments should now be sent forward, and highest available prices will be obtained.
Wool Sheets lent free to consignors, and if so desired a cheque on account will be sent as soon as the wool is delivered to our Stores.
GANLY & SONS,
Auctioneers, Livestock Salesmen, and Wool Brokers,
18/20 USHER'S QUAY, DUBLIN.

"BATTERSBY'S AUCTIONS,"
TO-DAY, AT THE PREMISES, AT 12 o'c.
(Unless previously disposed of),
"SYNGEFIELD,"
ONE MILE BIRR.

Gentleman's Residence and about 60 Acres (Stat.), in one or more Lots.

Property is held for ever, subject to Tithe Rent Charge of £4 14/10.

E. WALSHE, Solicitor, Birr.
AND IMMEDIATELY AFTER,
FURNITURE, OIL PAINTINGS, OUTDOOR EFFECTS, LIVE STOCK, ETC.

On View from 10 a.m. Admission by Ticket, 1/-. Terms—Cash and 5 per cent. fees. Telephone: Birr 25.

BATTERSBY & CO.,
Auctioneers and Valuers, M.I.A.A., F.A.I.,
39 WESTMORELAND STREET, DUBLIN.

SALES BY GAVIN LOW, Ltd.
STORE CATTLE SALE,
AT 50 PRUSSIA STREET, DUBLIN.
On TO-MORROW (THURSDAY),
AT 11 O'CLOCK.

150 COCKS
PRIME WELL-SAVED FIRST AND SECOND CROP HAY
WILL BE SOLD BY AUCTION AT GRANGEMOUNT, DELAHASEY, CO. DUBLIN,
On FRIDAY NEXT, 5th JULY,
AT 7 O'CLOCK (S.T.),
For Mr. Mason Yeates.

5 ACRES PRIME OLD MEADOW HAY,
TO BE LET BY AUCTION,
AT DUNSINK OBSERVATORY, CASTLEKNOCK,
On FRIDAY NEXT, 5th JULY,
AT 5 P.M. (Summer Time).
GAVIN LOW, LTD., M.I.A.A.
50 PRUSSIA STREET, DUBLIN.

PREPAID ADVERTISEMENTS

HOUSES AND LANDS CONTINUED FROM PAGE 9

ESPLANADE, Bray—2 Tros-y-afon, vacant; modern appointed; 10 roomed, garden, electric light, gas; valuation £30; Sell £1,000, or £500, mortgage £500.—Joyce, Solicitor, 121 Stephen's Green. 2 F

FURNISHED House, two reception, three bedrooms, kitchen; bathroom, with geyser, electric light, power, garden; £1,000.—L 1093, Irish Times Branch Office, Rathmines. 1 E

FOR Sale in Kerry—Beautifully situated, well built Residence, on lake shores; 8 bedrooms, 3 sitting-rooms, bathroom (h. and c.), billiard parlour, good outhouses, boathouse and fishing; 12 acres; magnificent views. Address "Z 1185, Residence," this office.

INVESTMENTS—Ground, Profit Rents, Occupied Houses, Tenements for Sale.—Allen, Townsend, 11 Stephen's Green. 2 D

MORNINGTON Road (just off)—Brick built, non-basement House; 2 reception rooms, 3 bedrooms, kitchen, h. and c. bath; price £750, or near offer; recently decorated throughout. Full particulars from Thos. Dockrell, Sons and Co., Ltd., Agents. 28 C

NORTHERN Ireland, Tyrone—Gentleman's Residence, 3 reception, 6 bedrooms, modern outbuildings, beautiful flower garden, south aspect, 33 acres land, de-rated, brings in £60 p.a.; total rates £19; electricity, water from mains, secluded yet convenient town, whole freehold; £2,500. Address "Z 1168, Residence," this office. 3 29

RATHFARNHAM Road, Terenure—Semi-detached, non-basement House; 2 reception rooms, 4 bedrooms, kitchen, h. and c. bath, electric light, garden, garage; remission 2/3 rates for 11 years to run; price £900. Recommended by Thos. Dockrell, Sons and Co., Ltd., Agents. 28 C

S.C.R.—Non-basement, brick; 2 reception, 5 bedrooms; large garage; £825.—Archer, £800.—Allen, Townsend, 11 Stephen's Green. 2 D

TERENURE—Immediate Sale, modern, detached House, on about 4 acres; 3 reception rooms, 5 bedrooms, labour-saving kitchen, bathroom with shower, electric light and power, all modern conveniences, nicely planted gardens, garage; for Sale at an attractive price. Details, Battersby, 39 Westmoreland street. 2 F

8 DUNDELA Park, Sandycove (off Elton Park)—Roomy, semi-detached, modern House, in delightful locality, by reliable building contractors; 2 reception, maid's, sitting, 4 bedrooms, garage, E. and W. aspect; 2/3 remission of rates for four years; pre-war price. On view. Apply J. and B. Thompson (Dublin), Ltd.; 'phone, 72035 (2 lines). 23 X

£825—EXCELLENT House, 4 bedrooms; Terenure; freshly decorated; small garage.—Archer, 6 Fleet Street. 2 F

£1,250—DETACHED, non-basement Residence, on ½ acre, close to Ranelagh; 2 reception rooms, 4 bedrooms; garage; excellent garden; very low outgoings.—Jackson Stops and McCabe, 35 Kildare street. 2 F

95194 'PHONE if Letting, Selling or Purchasing Houses, small Holdings, Farms, Shops or Flats.—William Humphreys Browne, 58 Seamour Park, Rathgar. 12 25

HOUSES TO LET.

BALLSBRIDGE
TO LET OR SELL
AT SERPENTINE ROAD (off Serpentine Ave.), BALLSBRIDGE
NEW HOUSES
Semi-Detached, all-brick 14" walls, slated roof, 3 bedrooms, 2 reception, kitchen, bathroom and separate w.c. hot press, etc. Gardens front and rear.
3 years Lease.
RENT £100 P.A. (INCLUSIVE), OR SELL £900 to £950.
MODERN HOMES (Dublin), Ltd.
'PHONE: 427 BALLSBRIDGE

AT 9 Lower Fitzwilliam street—Large House, 12 rooms, completely overhauled and decorated; suitable for boarding house or conversion into flats; rent £150 p.a. and rates, valuation £46. Apply "St. Andrew's," Serpentine avenue, Ballsbridge. 'Phone: 427 Ballsbridge. 3 25

A COMPACT modern House, Terenure; special fittings; perfect order; 3 bedrooms; garage; £1295. Inc.: pen aspect.—Browne and Dowse, 2 Dawson street. 28 C

ALLEN, Townsend, 11 Stephen's Green, offer Houses to Rent, from £78, all districts. 2 D

BUY NOW and you BUY WELL

Switzer SALE NEWS

POSTAGE EXTRA on Orders under 20/-.
RUGS AND CARPETS Carriage Forward.
NO APPROBATION during First Week of Sale.

HIGH-GRADE LINENS at SUBSTANTIAL REDUCTIONS

PILLOW CASES

PLAIN COTTON PILLOW CASES PURE FINISH, 20" x 30". Regular Price, 1/6. Sale Price ... 1/4

PLAIN LINEN FINISH COTTON PILLOW CASES, 20" x 30". Regular Price, 2/3. Sale Price ... 1/9

HEMSTITCHED LINEN FINISH COTTON PILLOW CASES, 20" x 30". Usually 2/11. Sale Price ... 2/6

HEMSTITCHED LINEN PILLOW CASES, 20" x 30". Regular Price, 8/6. Sale Price ... 6/6

SHEET BARGAINS

HEMSTITCHED LINEN FINISH COTTON SHEETS. Size 2 Yards by 3 Yards. Regular Price, 27/6 per pair. Sale Price, per pair ... 23/9

Size 2 by 3¼ Yards. Regular Price, 38/6 per pair. Sale Price, per pair ... 33/6

Size 2½ Yards by 3¼ Yards. Regular Price, 48/6 per pair. Sale Price, per pair ... 42/-

HEMMED LINEN FINISH COTTON SHEETS. Size 63" x 90". Regular Price, 14/6. Sale Price, per pair ... 12/11

Size 2 Yards x 3 Yards. Regular Price, 21/- per pair. Sale Price ... 17/11

Size 2½ Yards x 3 Yards. Regular Price, 29/6 per pair. Sale Price ... 24/6

ALL WOOL BLANKETS

Best Quality Irish All-Wool Blankets, with Blue, Pink and Green Headings.

Size 54" x 74". Sale Price, per pair ... 30/-

Size 58" x 78". Sale Price, per pair ... 36/-

Size 62" x 84". Sale Price, per pair ... 43/-

Size 72" x 88". Sale Price, per pair ... 54/-

Size 80" x 90". Sale Price, per pair ... 66/-

SUPPER CLOTHS

COLOURED LINEN SUPPER CLOTHS in Blue, Green and Gold Checks on White Ground. 45" x 45". Regular price, 5/6. Sale Price ... 4/6

52" x 52". Regular price, 7/11. Sale Price ... 6/3

52" x 70". Regular price, 10/6. Sale Price ... 8/3

Order by Post if unable to call.

FOLK-WEAVE BEDSPREADS

ATTRACTIVE "FOLKWEAVE" BEDSPREADS in FAST COLOURS—Blue, Green, Gold, Pink and Oak grounds, with wide horizontal stripe in deeper shade to tone.

Single Bed Size: 70 ins. x 95 ins. Sale Price ... 12/6

Double Bed Size: 90 ins. x 100 ins. Sale Price ... 14/11

SWITZERS FAMOUS "DREAM" PILLOW

Made in full standard size (19" x 29"), filled with finest purified Feather Down and covered superior quality White Swansdown Drill, the "DREAM" is incomparably the best Pillow to be had at the price to-day. Packed in Cellophane Envelope and obtainable only at SWITZERS.

SPECIAL PRICE 6/11
To-day's value, 8/6.
(Pillow Case NOT included)
POSTAGE—One Pillow 9d., Two 11d. Larger numbers Carriage Forward.

HUCK TOWELS

HEMSTITCHED IRISH LINEN HUCKABACK TOWELS, with Damask borders. Size 22" x 38". Regular price, 27/6 per half-dozen. Sale Price, per half-dozen ... 22/6

HEMMED LINEN HUCKABACK TOWELS, with White and Coloured borders. A very reliable quality. Size 22" x 38". Regular price, 15/6 per half-dozen. Sale Price, per half-dozen ... 12/11

HEMMED UNION LINEN HUCKABACK TOWELS, White and Coloured borders. Size 22" x 38". Regular price, 13/6 per half-dozen. Sale Price, per half-dozen ... 9/11

BATH TOWELS

WHITE BATH TOWELS (Best Make). Size 26" x 52". Usually 2/6 each. Sale Price ... 2/3

LARGE BATH TOWELS. Size 28" x 54". Usually 4/6 each. Sale Price ... 3/6

TABLE CLOTHS

PURE IRISH LINEN DOUBLE DAMASK TABLE CLOTHS, in assorted designs. Size 2 yards by 2 yards. Usually 23/9 each. Sale Prices ... 19/6

Size 2 yards by 2½ yards. Regular price 29/6 each. Sale Price ... 25/-

Size 2 yards by 3 yards. Regular price, 35/6. Sale Price ... 29/6

NAPKINS TO MATCH. Size 22" x 22". Regular price, 13/9 per half-doz. Sale Price ... 11/9

FOLK-WEAVE BEDSPREADS

ATTRACTIVE "FOLKWEAVE" BEDSPREADS in FAST COLOURS—Blue, Green, Gold, Pink and Oak grounds, with wide horizontal stripe in deeper shade to tone.

Single Bed Size: 70 ins. x 95 ins. Sale Price ... 12/6

Double Bed Size: 90 ins. x 100 ins. Sale Price ... 14/11

FURNISHING FABRICS at Big Reductions

2,000 YARDS 48" "SUNDOUR" FADELESS STRIPE, in Rose, Gold and Rust. Regular price, 2/11 per yard. Sale Price ... 1/6

200 YARDS 36" JASPE CLOTH in Natural colour only. Ideal for Loose Covers and Curtains. Regular price, 3/11 per yard. Sale Price ... 2/6

ALSO IN 48" WIDTH. Usually 4/11. Now ... 3/6

48" SHADOW TISSUE (a heavy high-grade cloth) showing Pink, Rust, Blue or Green Floral design on Cream Ground colour. Usually 6/11 per yard. Sale Price ... 4/11

30" HEAVY PRINTED LINEN, Natural ground, with pretty Chintz colourings. Regular price, 3/11. Sale Price ... 2/3

HEAVY "SUNDOUR" ART. SILKS AND TWEEDS, suitable for Curtains and Loose Covers. Very Special Lines. Usually 3/11 to 8/11 per yard. Now ... 1/11 to 6/11

EXCEPTIONAL VALUE IN HEAVY PRINTED SATIN, in a range of White, Rust, Cream and Pink grounds. Regular price, 9/6 per yard. Now offered at ... 3/11

SPECIAL HEAVY FIGURED ART. TWEED, 48" wide. A most suitable fabric for Loose Covers and Curtains. Available in Green, Blue, Rust and Brown. Sale price, per yard ... 3/6

48" "SUNDOUR" STRIPE ART. SILK TWEED, in Blue and Rust colours. Usually 8/11 per yard. To clear at ... 4/11

48" HEAVY FIGURED ART. SILK, beautiful design, in Rose, Gold, Rust, Green, Blue and Cream. Exceptional value. Sale Price, per yard ... 2/8

REMNANT BARGAINS

VERY SPECIAL CLEARING LINES in Art. Silk Furnishing Fabrics, Tweeds, Heavy Cottons and Casements—Remnants ranging from 3 TO 12 YARDS in length—All reduced to NEARLY HALF-PRICE.

MATS AND RUGS

Almost HALF To-day's Prices

Exceptional Sale Offer of ALL-WOOL REVERSIBLE MATS AND RUGS at prices that approximate to only about HALF to-day's actual selling prices.

3' 6" x 1' 11". *Sale Price* 6/9

4' 0" x 1' 11". *Sale Price* 7/2

4' 3" x 2' 3". *Sale Price* 8/- *Second Floor*

★ Also larger sizes at proportionate prices.

DONEGAL RUGS AND CARPETS at practically HALF Regular Prices

Donegal Carpets

		Sale Price
9' 0" x 7' 6"		£16 10 0
9' 0" x 9' 0"		£18 10 0
10' 6" x 9' 0"		£20 10 0
12' 0" x 9' 0"		£23 10 0
12' 0" x 10' 6"		£27 17 6

REVERSIBLE CARPETS

ALL-WOOL HEAVY REVERSIBLE CARPETS, in rich Turkey colourings and attractive Greens.

6' 0" x 9' 0". Usually 97/6. Sale Price ... 53/6

7' 6" x 10' 6". Usually 142/6. Sale Price ... 72/-

INDIAN, AXMINSTER AND WILTON

EXTENSIVE STOCK OF HAND-MADE INDIAN CARPETS, in all sizes and colours—all up to the present marked at pre-war prices—now offered at SPECIAL SALE REDUCTIONS.

ENTIRE STOCK OF AXMINSTER AND WILTON CARPETS specially marked down in price during the Sale.

Special Line in **CARPETING**

PLAIN AXMINSTER CARPETING, 27 ins. wide, in shades of Rust, Rose, Green, Fawn, Blue, and Red. NOW SUBSTANTIALLY REDUCED.

SWITZER & CO. LTD., GRAFTON STREET, DUBLIN

Walpole's NEW BUILDING July Sale

When sold out these Blankets can be repeated only at prices ruling.

Owing to present conditions, the price of Wool has risen, and is absolutely certain to rise still more. We would, therefore, strongly urge our customers to lay in stocks for next winter, as new supplies will be difficult to obtain and will be higher in price.

IRISH ALL WOOL BLANKETS
At Special Sale Prices for July only
Made specially for us by the Providence Woollen Mills, Foxford, Co. Mayo, and are soft, fleecy, light and warm.

SPECIAL FOXFORD BLANKET
All Pure Wool, White, with Blue Striped Border. 54 x 74".
Usually 35/- Pair. Sale Price 30/-

WHITE, NEW COLOURED BORDERS
Green, Blue, Pink, Gold, and all White. As illustrated.
Prices per pair:

	Usually	Sale Price
Single bed, 62 x 82"	49/6	43/-
S. Double bed, 72 x 90"	63/-	54/-
Double bed, 80 x 96"	77/6	66/-
L. double bed, 90 x 100"	84/-	72/-

COLOURED, Bound Satin Ribbon
Special shades: Rose, Pink, Blue, Gold, Green, Mauve, Beige.
Prices for EACH Single Blanket:

60 x 80". Usually	29/6	Sale Price, 26/6
80 x 96". Usually	51/6	Sale Price, 44/-
70 x 80". Usually	51/6	Sale Price, 36/-

A personal inspection of the Bargains in each Dept. is invited. If unable to call, please write at once for our

ILLUSTRATED SALE BOOK POST FREE

10/- ORDERS and OVER sent POST FREE.

IRISH BLANKETS (NOT FOXFORD).
White, with Striped Borders.

Warm Wool Blankets.

		Pair.
Single beds. Usually 35/-.	Sale Price,	31/6
L. Single Beds. Usually 42/-.	Sale Price,	37/6
Double beds. Usually 53/6.	Sale Price,	47/6

All Pure Wool Blankets.

Single bed. Usually 39/6.	Sale Price,	35/6
L. Single bed. Usually 45/-.	Sale Price,	39/6
Double bed. Usually 55/-.	Sale Price,	50/-

WALPOLES • SUFFOLK ST. • DUBLIN
E. H. Walpole, Managing Director.

HOUSES TO LET CONTINUED

ADJACENT Castle Avenue, Clontarf.—Modern House; 4 bedrooms, 2 reception, bathroom with automatic heater, large, bright kitchen, special design; whole house expensively carpeted; vegetable garden, in full crop; owner retiring to country; will Let or Sell.—L 1015, this office. 28 C

AT Dundrum—Pleasantly situated Bungalow, 2 reception, 3 bedrooms, garage, garden; newly decorated; especially attractive; rent £90, inclusive.—Browne and Dowse, 2 Dawson street. 2 F

BESIDE chapel, Ranelagh, £84, exclusive rates; 5 bedrooms.—Arthur Jones, 10 Stephen's Green. 2 F

COTTAGE to Let, two rooms, gas; adults.—Landscape, Churchtown. 'Phone 61. 1 E

DOWLEY—All bearing this name should see the Irish Family Names Page in the "Weekly Irish Times" to-day. Price twopence. 2 F

HOUSES for Letting, Furnished and Unfurnished Apply Grim Bros., 21 Dawson street. 2 F

OFF Cowper Road—To be Let, Unfurnished, a semi-detached, non-basement, modern House, containing 2 reception rooms (expensive fireplaces), 3 bedrooms, kitchen, h. and c., bath, electric light and pings; garden, garage; rent £100. Strongly recommended by Thos. Dockrell, Sons and Co., Ltd., Agents. 28 C

RANELAGH—Splendid, non-basement House, 2 reception, 4 bedrooms; maid's room, bathroom, kitchen (domestic boiler); rent £96 free of rates.—Gomery, 24 Suffolk street. 2 D

ST. Kevin's Park, Dartry Road—To be Let, Unfurnished, semi-detached, non-basement House; 2 large reception rooms, 4 bedrooms, maid's room, tiled kitchen, h. and c. bath, electric light; garden, garage; reasonable rent. Full particulars and key from Thos. Dockrell, Sons and Co., Ltd., Agents. 28 C

SUPERIOR, Furnished House to Let, garage, garden; South Dublin suburb; July or August.—L 1114, this office. 1 E

TO Let, 11 Lower Fitzwilliam street; suit professional man, 6 rooms and kitchen; £22 p.a. and rates, valuation £27. Apply "St. Andrew's," Serpentine avenue, Ballsbridge. 'Phone: 427 Ballsbridge. 3 25

TO Let or Sell, immediately, new, modern, semi-detached House, all-brick, 3 bedrooms, bathroom, w.c., 2 reception, kitchen, scullery, garage, gas; electricity.—17 Rowan Park, Blackrock.

TO Let, Castleknock, Phoenix Park, choice Residence, every convenience; with or without land and stabling.—L 807, this office. 28 C

179 RATHGAR Road—Thoroughly modernised, four bedrooms, with hot and cold water, two sitting-rooms, gas fires, garage. Also sunny Garden Flat, two bedrooms, sitting-room, kitchenette. Moderate rents. Apply 'phone 91036. 28 C

HOUSES AND LANDS WANTED TO RENT OR PURCHASE.

ADJACENT to Dublin—Wanted, compact House, detached, preferred; two sitting, four bedrooms; Rent or Buy.—L 1164, this office. 1 E

DETACHED House; must have large rooms; Ballsbridge to Walkey vicinity; cash purchase. Replies to L 1122, this office. 1 C

FREE-SIMPLE Ground or Profit Rents required immediately; state price, etc.; cash down.—L 1035, this office. 28 C

HOUSES AND LANDS WANTED TO RENT OR PURCHASE CONTINUED.

LADY requires immediately House or Flat, £72-£90; North or South side.—L 1028, this office. 28 C

MALAHIDE—Wanted to Purchase, Quarter Acre Land for building; small Bungalow; water, light essential.—L 1200, this office. 1 E

WANTED to Purchase, a medium sized, detached, non-basement House; must be situated close to either Donnybrook or Blackrock R.C. Churches; price approximately £500/£2,000.—Replies to Thos. Dockrell, Sons and Co., Ltd., Agents. 28 C

WANTED to Purchase, pre-war House, 4 bedrooms; Terenure, Rathfarn, Donnybrook districts.—L 1024, this office. 1 E

WANTED, Glasnevin, Fairview, small House; £600/£800; tenanted; cash.—A. Jones and Son. 1 E

WOULD invest £500 fee simple Ground Rents. Give particulars.—L 1196, this office. 1 E

WANTED, Furnished House or Flat, in or near Dublin.—Lywood, Hibernian Hotel. 1 E

WANTED, Farm, small, full particulars, L 1201, this office. 1 E

WANTED to Purchase, detached, modern Residence, Foxrock and district; 5 bedrooms; tennis court an attraction; £3,500 maximum price given.—L 1168, this office. 2 F

WANTED to Purchase, House, near city, suitable for flats; also well-let, modern House as Investment.—L 1208, this office. 2 F

WANTED for two months, Bungalow or Cottage, good garden; suburb or seaside.—L 1192, this office. 1 C

200 TO 400 Acres of good Land, with House; cash purchaser. Replies to L 1121, this office. 1 C

APARTMENTS AND FLATS TO LET.

DUBLIN AND DISTRICT.

ABOUT Beautifully Furnished and Unfurnished Flats, Guest Houses, Bed-Sittingrooms, etc.; all parts Apply "Ideal Agency," 6 Nassau street. 'Phone 63250. 29 D

ABSOLUTELY self contained, new, city Flats (all floors); select and convenient; individual bath-rooms, fitted-out kitchenettes; latest equipment; beautifully decorated; moderate rents.—Charles Archer, 22 Ely place. 'Phone 62206. 28 C

A 25 Merrion road—Superior Accommodation; Private Bed-Sittingrooms; personal supervision; telephone. 2 F

ACCOMMODATION, superior Guest House, 3 Fawlocks road; cuisine, cleanliness, comfort. 'Phone 61904. 28 C

ATTRACTIVE Self-contained, comfortably Furnished Flat, sitting, two bedrooms, etc., garage.—8 Lower Fitzwilliam street. 28 C

AT 28 Neville road, Rathfarn, Apartments; no other boarders. 2 F

ALL electric, self contained Hall Flat, adjoining Stephen's Green; expert workmanship; private entrance; modern bathroom, specially equipped kitchenette; perfect order; resident caretaker; public telephone; moderate rents. Apply Charles Archer, 22 Ely place. 'Phone 62206. 29 D

AT 49 Haddington road—Bed-Sittingroom Divans to Let; suit business girls. 30 D

APARTMENTS & FLATS TO LET CONTINUED

AT Leeson Park—Attractive Divan Bed-Sittingroom, breakfast, tendance; select. 'Phone 91196. 1 C

ATTRACTIVE, Unfurnished, comfortable, self contained Flat, Baggot street; every convenience; select house; suit particular tenants.—Keys, Kelly, 16 Herbert street. 2 F

ATTRACTIVELY decorated, self-contained, First Floor Flat, Westland Row; bath, electric, £75. Woods, 179 Pearse street. 1 C

AT 40 Northumberland road—Exclusive Accommodation; Visitors catered for. 'Phone 63480. 1 E

A COMMODATION for gentlemen; board as desired. —34 Mountpleasant square, off Ranelagh road. 2 F

A FURNISHED Flat, 38 Willsdd road, Ballsbridge; garage; adults. Seen after 6. 2 F

ABLE to supply Flats at moderate price, also "Guest House, south side. Apply 25 Nassau street.—Miss White. 1 C

AT 16 Rathmines Park—Unfurnished, four-roomed Flat, Kitchenette, bathroom, lavatory; self-contained; coal house. 2 F

BED-SITTINGROOMS with all modern conveniences, Foxrock and district; 5 bedrooms; tennis court as attraction; £3,500 maximum price given.—L 1168, this office. 2 F

BALLSBRIDGE—Small Garden Flat, two rooms, kitchenette, bathroom, own entrance, newly fitted and decorated. 'Phone: Ballsbridge, 1387. 28 C

BOARD Residence, comfortable, semi-private, strictly clean; this business gentleman or lady; full or partial board; excellent cooking.—19 Raglan road, Ballsbridge. 'Phone 62849. 28 C

BALLSBRIDGE—Small Garden Flat, two rooms, kitchenette, bathroom, own entrance, newly fitted and decorated. 'Phone: Ballsbridge, 1387. 28 C

BOARD Residence, comfortable, semi-private, strictly clean; this business gentleman or lady; full or partial board; excellent cooking.—19 Raglan road, Ballsbridge. 'Phone 62849. 28 C

COMFORTABLY Furnished Flat; front sitting-room, large bedroom (two beds), kitchenette, bathroom, constant hot water.—324 Harold's Cross road, near Kenilworth Park. 2 F

COMFORTABLE, Furnished Bed Sitting-rooms, bath; board optional; electric light.—14 Coulson avenue, Rathgar. 2 F

DUBLIN Service Flats, 28 Upper Pembroke street (telephone 62888)—Bed-sittingrooms, with h. and c.; and well-Furnished Suites, private bathrooms; any period; restaurant, garage. 7

DOWLEY—All bearing this name should see the Irish Family Names Page in the "Weekly Irish Times" to-day. Price twopence. 2 F

EARLSFORT Terrace (15)—Unfurnished Flat, newly decorated; all conveniences, three rooms, kitchen, bathroom; select house. 30 D

FURNISHED Flat, 30/- weekly.—79 Merrion square. 2 F

FURNISHED Bed Sittingroom, Divan; 1½ Waterloo road, 6 to 9. 2 F

FLAT to Let, Pembroke; another, Bathrooms; every convenience; moderate. Particulars, Ryder, Upper Baggot street. 2

GENTLEMEN'S board, 30/- to 35/-; select. Apply 26 Hatch street, Stephen's Green. 30 D

IF Happened Twice, a new serial story, by T. C. Bridges, begins this week in the "Weekly Irish Times." Price twopence. 2 F

LARGE Bed Sittingroom to Let, also Flat; partial board if required.—7 Fitzwilliam square. 30 D

MODERN, self-contained Flat, well Furnished, to Let.—47 Merrion square. 30 D

PAYING Guests received, comfortable House, garden, good cooking; Clarinda road, Rathmines; 'Phone 62463.—B 0 166, Irish Times Branch Office, Rathmines. 2 F

APARTMENTS & FLATS TO LET CONTINUED

RAGLAN road, Ballsbridge—Excellent, modern Garden Flat, three rooms, hall, kitchenette, bathroom; newly decorated; own entrance; perfect condition. 'Phone: Ballsbridge, 1387. 28 C

RATHGAR—Furnished Flat; bedroom, sittingroom, kitchen, garden; adults; moderate.—3 Belleville avenue. 2 F

STEPHEN'S Green (residential side) — Two large Rooms, Kitchenette, bathroom; modern fittings. Telephone 95029. 28 C

SELF Contained Flat, Unfurnished, first floor.—7 Merrion square. 28 C

SUPERIOR self contained Unfurnished Flat, three rooms, bathroom, kitchenette. Seen 2-7. 29 Pembroke road. 26 C

SUNNY, large, front Bedroom, use Sittingroom, suit two gentlemen; moderate.—42 Frankfort avenue, Rathgar. 28 C

SELF-CONTAINED Flats and Maisonettes, Furnished and Unfurnished, for Letting, all districts, city and suburbs. Apply Prim Brothers, 21 Dawson street.

SUPERIOR, self contained, redecorated Flats; sittingroom, two bedrooms, kitchen, bath.—75 Pembroke road. 1 X

SELF Contained Flats, 7 Grosvenor square and 54 Brighton road, 3-4 rooms, kitchenette and bathroom, all from £80.—Allen and Townsend, 11 Stephen's Green. 2 F

SELECT Apartments; kitchen privileges; permanent or visitors; central.—15 Adelaide road. 2 F

SUPERIOR, self-contained, unfurnished, 2 rooms, kitchenette, bathroom; Morehampton road.—L 1161, this office. 2 D

SELECT, comfortable Accommodation, single or sharing, any period; meals as desired; perfect freedom; moderate; Ranelagh district.—L 1202, this office. 2 F

SUPERIOR Board Residence, 34 Northumberland road; 'phone. 2 F

TO Let, beautifully Furnished Flat; suit four.—13 Herbert street, after 6. 28 C

TO Let, Half well Furnished House, Stillorgan; garage; main 'bus route.—L 1054, this office. 29 D

UNFURNISHED Flat, 3 rooms, newly decorated, adults, Ashfield road. Apply 44 Ranelagh. 28 C

UNFURNISHED, three roomed Drawingroom Flat; all conveniences; adults. — 139 North Circular road. 28 C

UNFURNISHED Flat, usual conveniences, suit one or two. Seen afternoons. 85 Palmerston road. 1 E

WELL Furnished, newly decorated Flat; large bedroom (3 beds), sittingroom, kitchenette and bathroom, with geyser, gas and e.l.; no other tenants; £7 10/- monthly, includes e.l.; Morehampton road.—L 1058, this office. 29 X

WILTON Place Mansions—Unfurnished, self-contained Drawingroom Flat; three rooms, kitchenette, bathroom. 'Phone 62951. 2 F

23 EARLSFORT terrace—Attractive Divan Bed-Sittingrooms; partial board. 'Phone 51664. 2 F

APARTMENTS AND FLATS WANTED.

DOMESTICATED Lady, reduced, seeks refined home, would assist in house, pay 10/- weekly; Rathgar, Donnybrook preferred.—L 1127, this office. 1 C

GENTLEMAN requires Full Board, attendance; private house; adults; no boarders; convenient city; terms.—L 1165, this office.

GENTLEMAN requires comfortable accommodation immediately; South side; partial.—L 1182, this office.

TWO Girls want self-contained, modern Flat, end August; Griffith avenue-Clontarf.—L 1169, this office.

UNFURNISHED small Flat, or Rooms, single lady,